AN INTERESTING MEETING IS HELD BY MEDICAL MEN

Birmingham Reporter 2/26/21

One of the most interesting meetings ever held by the Medical, Dental and Pharmaceutical Association of Birmingham was when they had the installation Wednesday night, Feb. 16th anl Dr. W. R. Brown was installed as President of the Association. The meeting was interesting from start to finish and Dr. P. S. Moten delivered an unusual address speakig of the work of the Association and the possibilities of its future. Other officers installed were Dr. Ferd. D. Bradford, Vice-President; Dr. C. S. Giscombe, Secretary; Dr. H. Harris, Treasurer, and Dr. W. L. Brown, Chaplain.

In his address in turning over the office to Dr. W. R. Brown, Dr. Moten, the retiring President, spoke substantially as follows:

To the Medical, Dental and Pharmaceutical Association of Birmingham, Alabama, Gentlemen:

"Theer comes a time in the career of every individual, holding an official position, be it appointive or elective, that a separation must ensue. That time has fallen to my lot, and on relinquishing the post of President of the Medical, Dental and Pharmaceutical Association, to which you highly honored me, I carry with me the memories of a most pleasant and beneficial association with you.

DR. P. S. MOTEN
Retiring President of the Medical, Dental and Pharmaceutical Assoiation.

"At this juncture I wish to extend my heartfelt thanks to the Chairman of the Program Committee, Dr. H. C. Bryant, for his services throughout the year, which were helpful and beneficial; and for having such noted personages as Dr. J. D. Dowling, Hon. F. P. Glass and Lawyer Crawford of Boston to appear before us at different times; and also to the Chairman of the Entertainment Committee, Dr. J. C. Johnson, for his services, especially on the occasion wherein our wives and friends were delightfully entertained.

"To the honored gentlemen who have preceeded me as your president, Doctors Bryant, Boothe, Huckabee, Kigh, Johnson and A. M. Brown, in the order named, much credit is due for the sound foundation upon which our instituion rests.

"Personaly, I want to thank you for your co-operation and your loyalty in the many propositions that I have brought before you, and to equally thank you for the rejection of such propositions as you, in your wise judgments saw fit to oppose.

DR. W. R. BROWN
The Newly Installed President of the Medical, Dental and Pharmaceutical Association.

"You handed me the presidency and an the official seal, and I return to you this instrument of incorporation, and thus we stand today the only Negro Medical Association under incorporation in the world.

"For your consideration I would suggest the following recommendations: First, that we will not relax nor grow weary in our efforts until our hospitals are equipped that we might have our annual clinics. The field is ripe, the time is now, we have the population, we have the intelligence, we have the finance.

"Secondly, that we will not be satisfied until each member of this organization is known to practice strict medical ethics in its entirety.

"In conclusion, let us severally and collectively redouble our efforts and our energies all pointing towards the lasting good of our organization."

The address was delivered with ease and exactness, and because of the constructive work of Dr. Moten during his term of office, and the recommendations in his parting words, a vote was caried unanimously ordering the address spread upon the minutes of the Association.

DR. FERD. D. BRADFORD
Vice-President Medical, Dental and Pharmaceutical Association.

MEDICAL, DENTAL AND PHARMACEUTICAL ASSOCIATION OF GREATER BIRMINGHAM HOLDS SPECIAL MEETING AND INSTALLS OFFICERS—DR. W. R. BROWN HEADS THE ASSOCIATION

Birmingham Reporter 2/19/21

The Medical, Dental and Pharmaceutical Association held a very interesting meeting Wednesday night when the new officers of the organization were installed. The meeting was well attended and Dr. P. S. Moten, the retiring President, made an interesting address, regarding the work of the Association. Dr. W. R. Brown was installed as President; I Ferd D. Bradford, Vice-President; Dr. C. S. Giscombe, Secretary; Dr. H. Harris, Treasurer and Dr. W. L. Brown, Chaplin.

MEDICAL MEN WILL MEET IN ANNUAL SESSION—PROGRAM IS PLANNED TO TAKE TWO DAYS.

Birmingham Reporter 4/2/21.

The Alabama Medical, Dental and Pharmaceutical Association is called to meet in its Twenty-fifth Annual session at Tuskegee Institute, April 13th and will run through the 14th. Dr. A. G. Robertson, of Birmingham, is president of the State organization and will preside at the meeting. A very elaborate program has been announced. Prominent physicians, surgeons, dentists and pharmacists and men of very high medical skill throughout the state will be present. Subjects dealing with the most pronounced cases in the medical profession as well as dental surgery are scheduled for this occasion. Dr. Robertson, the president, states that a large number interested in the progression will be present Wednesday morning at 9:00 a. m. and will continue through the session closing Thursday night.

Alabama.

Medical Association 1921
Data on: Physicians, Dentists and Pharmacists

DIVISION OF BEHAVIORAL SCIENCE RESEARCH REEL 13

DR. H. C. BRYANT
President John A. Andrews Clinic Society.

Bham Reporter 4/23/21

That the medical and surgical men of the race are succeeding and making a complete and scientific study of the human body, as well as the things that prolong life and bring comfort, is demonstrated in the fact that the John A. Andrew Clinical Society is established and the only organization of its kind in the country amon Negro medical men for clinical study. This organization is growing rapidly and has a membership of one thousand, representing fifteen states of the Union. Of the men who have headed the organization are the well known Dr. C. V. Roman, of Nashville, Tenn., and Dr. John . Hunter, of Lexington, Ky.

At the Clinic just closed at Tuskegee Institute, some fifty odd major operations were performed and some 250 medical cases treated. The conference was well atended by surgeons from as far ast as New York City and from the State of Illinois, Washington, D. C., and practically every Southern State had representatives, and among this number was a large group of white men who remained through the clinic. These men represented large hospitals and infirmaries throughout the South.

Mr. H. C. Bryant, of our city, was also an instructor in the Post Graduate School for Negro Physicians, an outgrowth of the Clinic Society. Twelve doctors from five states registered for the course. Prominent white surgeons from the North and South while attending the conference delivered lectures. In this effort the greatest opportunity for clinical study is offered and it is believed that the medical men will take advantage of this one unusual chance.

Tuskegee Student 12/5/21

SERVICE FOR SERVICE

The establishment of a Post-Graduate Course in Medicine and Surgery at the John A. Andrew Memorial Hospital of Tuskegee Institute, represents an asset to the medical profession among Negroes as well as fills an urgent need in this field. Many physicians and surgeons of the race are situated in a section of the country where they are debarred from the large universities conducting such courses and are thereby denied the opportunity to keep abreast of their profession by doing research work along special and general lines unless they go to another part of the country, which is sometimes impossible or inexpedient.

The first session of this course was held some time ago which was in reality, an experiment. Twelve physicians and surgeons availed themselves of the opportunity thus presented. The hospital, with its modern equipment, was thrown open to them, the staff of workers was ready and willing to offer all assistance possible, the Annual Clinic of the John A. Andrew Clinical Society, which was held at the same time furnished ample practice numerically and as to variety of cases, and men eminent in the science of medicine delivered daily lectures to the class.

Those twelve physicians who have the distinction of being the first class to receive a certificate of attendance at the Post-Graduate Course in Medicine and Surgery of the John A. Andrew Memorial Hospital, have attained a position which, if the course grows, they will be justly proud. The practice and contact as well as the instruction which they received during the course should have fitted them for better and more profitable service, and the fact that they were willing to leave, in some instances lucrative practices, in order that they might more thoroughly prepare themselves to render better service to their patients, shows a spirit of interest in their work which deserves commendation and the whole-hearted support of their respective communities.

This course, which was held during the past year as an experiment has been added to the

(Incomplete)

TUSKEGEE INSTITUTE

(From the Southwest Journal of Medicine and Surgery)

Journal of International Medical Association

During his recent trip to Alabama the writer was invited to visit Tuskegee Institute which is located at Tuskegee, Ala., about forty miles from Montgomery and to make an address before a Post Graduate Class of Colored Physicians at the Andrews Memorial Hospital at the Institute.

Sept. 1921

To one who has been used to seeing the black man and his family in the usual haunts occupied by them in the towns and cities of the Middle South, there is a great surprise awaiting if he visits this wonderful institute where nearly two thousand colored young men and women are earnestly striving to secure an education.

In the space available in this journal a full description of the institute would be impossible so we will pass over the greater portion of the work done there, simply mentioning the fact that the Government sends four Regular Army Officers there to conduct an R. O. T. C. and that they have recently built five large buildings in which the young men will be taught trades, and confine the most of our remarks to the Hospital.

As mentioned above it is known as the Andrews Memorial Hospital, under the direction of Dr. Kenney who came there direcly from his internship in Freedmen's Hospital nineteen years ago and has been there ever since. The capacity of the hospital is seventy-five beds and after two years of army service a considerable part of which was spent in Army Hospitals and in duties which made me the Inspector I am frank to say that I never made an inspection where I found everything as universally clean as I did on my visit to this one under the personal direction of Dr. Kenney. As we walked over the hospital I made the most of the opportunity by asking all the questions I could think of regarding the work of this great institution among the colored people of the South. I was told there are about 6000 colored physicians at this time and that they are largely located among their own people in the Southland; this is certainly as it should be. I recall very clearly when I had just begun my active work in surgery that among the very earliest patients I operated upon was a colored woman of the Middle West; there was at the head of the hospital a colored physician who was a graduate of Johns Hopkins College and who had a considerable ability as a surgeon; yet this woman of his own race was afraid of him and preferred to have me though I was at that time very inexperienced. This was all wrong and it takes just such institutions as Tuskegee Institute and such men as Dr. Kenney to make the colored people see that they have plenty of men of their own race to care for them in practically every condition that may arise.

The hospital in its efforts to aid the colored physicians of the South was holding a special course of clinics and following that with a series of post-graduate lectures. During the clinic week there were assembled at this hospital more than a hundred and fifty doctors all eagerly interested in trying to better fit themselves for their work; after the clinics and at the time the writer spoke to the class there were about twenty staying for the post graduate work; the writer acknowledges that he is a Yankee from the North and has of course his peculiar ideas upon this subject; but whether from North or from South I am unable to see why every one should not be interested in seeing these black people so prepared and educated that they may be able to care for themselves.

Dr. Kenney said that the colored people numbered at the present time more than ten million, about 80 per cent of whom were located in the South; were the 6,000 colored doctors all located in the South there would be but one doctor to one thousand people; but this is not true; a very greatly disproportionate number of these physicians are in the cities of the North because they can make more money; this means that either the white physicians of the South must care for the colored people of the South which they openly say they do not wish to do or these people must go without adequate medical attention.

We do not hesitate to care for our stock and for our crops and for everything else, why then should we not do all that we can to care for these people who are among us and are certainly of more interest than horses and cattle and sheep and hogs, by upholding such an institution as this wonderful means of education and why can there not be a Medical School somewhere near such a hospital as this and the whole plan become a national one supported and backed up by the national government and thus make it posisble to produce the required number of well equipped and prepared physicians each year to go among these people and care for them as they should be cared for.

The writer feels he has much to be thankful for and among the things not the least that he was permitted to spend the day among these people and to have a little opportuniyt to see what they are trying to do to uplift their race.

DIVISION OF BEHAVIORAL SCIENCE RESEARCH

Medical Association - 1921

Arkansas.

Data on: Physicians, Dentists and Pharmacists.

LITTLE ROCK ARK GAZETTE
MAY 22. 1921

NEGRO DOCTORS TO MEET.—

The negro State Medical Association of physicians, dentists and pharmacists will convene in annual session at the First Negro Congregational church, Ninth and State streets, Tuesday morning. Free clinics will be held at the church between 8 and 10 o'clock each morning, and surgical operations will be performed without charge to the patients at each of the local negro hospitals. A banquet will be given at Taborian Hall, Ninth and State streets, Wednesday night.

LITTLE ROCK ARK GAZETTE
MAY 26, 1921

NEGRO DOCTORS HEAR ADDRESS OF PRESIDENT

Dr. Swayze Stresses Importance of Sanitation and Observance of Health Laws.

The second day's session of the State Association of Negro Physicians, Dentists and Pharmacists was featured yesterday by the address of the president, Dr. J. E. Swayze, and by several major operations at Bush and Fraternal hospitals.

Dr. Swayze emphasized the need of better sanitation and of co-operation with health officials in administering the medical laws of the state. He urged the necessity of registering births and deaths, and of reporting all cases of infectious and contagious diseases, as is now required by law.

Dr. G. W. Hayman, delegate to the National Medical Association recently held in Atlanta, Ga., reported on the meeting, and urged a larger attendance. At the afternoon session Dr. G. W. Ezelle of Batesville read a paper on "Tracheotomy," and a paper on "The Use of Pituitrin in Obstetrics" was read by Dr. J. B. Bryant of Stuttgart.

Visiting physicians were entertained at the Plaza at 7:30 p. m., and at 8:30 wtih a banquet at Taborian Hall. Dr. J. A. Lester, professor of physiology of Meharry Medical College, Nashville, Tenn., will speak today.

DIVISION OF BEHAVIORAL SCIENCE RESEARCH REF 17

Medical Association — 1921

Delaware.

Data on: Physicians, Dentists and Pharmacists.

DR. H. CLAY STEVENS

VACCINE PHYSICIAN

Wilmington Advocate (Del) 3/12/21

At a meeting of City Council last week Dr. H. C. Stevens was elected one of the vaccine physicians for the city by an almost unanimous vote of council. This selection is one that will give general satisfaction throughout the city as Dr. Stevens is one of the most popular citizens of the city.

Dr Stevens was born in Lynchburg, Va., and attended the public schools of that city, after graduating from the high school of his native city he attended Bennett College at Greensboro, N. C., from which institution he received his A. M. degree. After graduating from Bennett he went to Howard University where he got his degree of M. D. After graduating from Howard Medical, Dr. Stevens came to this city where he engaged in the practice of medicine. Since being in Wilmington he took a post course at the Polyclinic at Philadelphia, specializing in electro-theraupeutics and the ear, nose and thraot.

Dr. Stevens is happily married and shortly after coming to Wilmington he married Miss Mary H. Hayes, daughter of Mrs. Mary E. Butler, of New York, whose husband, the late Rev. William Butler was once pastor of Ezion Church.

For several years Dr. Stevens was associated in the drug business with Dr. S. G. Elbert whose store is at Tenth and French.

Dr. Stevens has been a consistent Republican in politics and while he never made much fuss about it his vote was always cast for those who represented the true principles of the Republican party.

Dr. Stevens is very appreciative of the loyal support accorded him by the colored people who so zealously urged his selection.

Delaware Pharmaceutical Associaton Holds Annual Session and Banquet

3/12/21 Wilmington Advocate

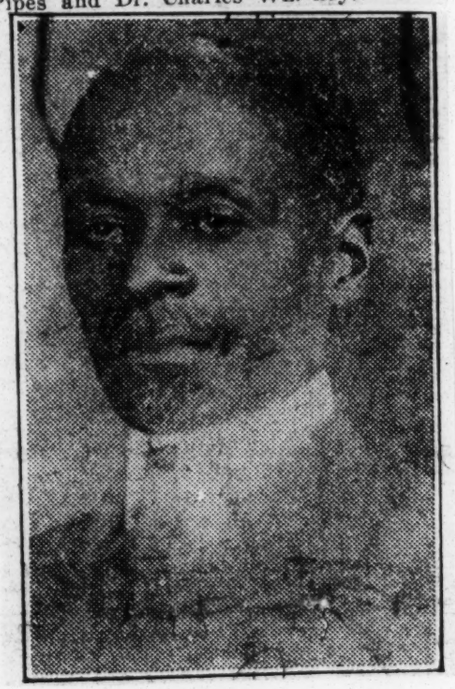

DR. W. HENRI PIPES

At the fifth annual business meeting and banquet the Delaware Pharmaceutical Association, colored, elected the following officers for the ensuing year:

Dr. W. Henri Pipes, president; Dr. O. N. Smith, vice-president; Dr. E. I. Johnson, secretary; Dr. Charles Whitney, treasurer.

Dr. John O. Hopkins delivered the annual address. Subject, "The Science of Time in Relation to the Reconstruction Period Pertaining to the Pharmacist." Dr. Leon Fisher introduced the subject, "Aluminum Compounds to Replace Salvarsan and Their Compounds. Also Vitamines as a New Body Builder."

This subject was scientifically discussed by Dr. John O. Hopkins, Dr. W. Henri Pipes, Dr. E. I. Johnson, Dr. O. N. Smith, Dr. A. R. Milbourne, Dr. William Pipes and Dr. Charles Whitney.

DIVISION OF BEHAVIORAL SCIENCE RESEARCH REEL 17

Medical Associations - 1921.

District of Columbia.

Data on: Physicians, Dentists and Pharmacists.

HOWARD UNIVERSITY MEDICAL SCHOOL PROTESTS APPOINTMENT OF DR. A. B. JACKSON —THE RICHARDS CASE

9/3/21

Negro World New York

WASHINGTON, D. C., Aug. 25.—The following letter has been sent to the president of Howard University:

Dear Sir: At the request of Dean Balloch I am transmitting herewith a resolution passed unanimously at a meeting of the faculty of the medical school, twenty-eight members present and voting:

"Whereas, The annual budget approved by the Board of Trustees of Howard University provided for the salary of Dr. A. B. Jackson as Professor of Hygiene and Public Health of the Howard University Medical School; and

"Whereas, The appointment of Dr. Jackson was made without the nomination, consent or approval of the faculty of Howard University Medical School; and

"Whereas, Such action is distinctly contrary to precedent, and is contrary to the spirit and letter of the resolution passed by the Board of Trustees, June 3, 1920, which provided that nominations of faculty members should be made by the medical faculty subject to action by the Board of Trustees; therefore be it

"Resolved, That the said action is subversive to the best interests of the school and destructive of morale; and be it

Further resolved, That the faculties of medicine, pharmacy and dentistry do protest most earnestly against such action.

And be it provided further that a copy of this resolution be sent each member of the Board of Trustees and to the president of the University.

Respectfully,

COLLINS MARSHALL,

Vice-Dean, Howard University Medical School, Washington, D. C.

It is stated that Dr. Jackson's salary, $3,500, is far more than anyone ever before received for such services or for any services rendered the medical school.

The Richards Case

It is not yet clear what will be done with the Prof. Wm. H. Richards case by the Executive Committee. His friends do not know what is going on while the forces that the president listens to have a good representative in the secretary of Howard University. The alumni and friends of the law school are anxiously awaiting the result of the action of the Executive Committee. They desire to see if the present managers of the noted university have respect and regard for ability, manliness of character, long and faithful services and devotion to the true welfare of the school.

WASHINGTON COLLEGE OF PHARMACY

Fifty Students Now Enrolled.

The Washington Eagle 10/22/21

The 23rd of last September marked the real beginning of one of Washington's most famous colleges, for then was started a movement to incorporate the School of Pharmacy, started several years ago by our renowned Dr. Jackson in his own apartment.

On the 14th of October this movement was incorporated with the following officers: Dr. A. T. Pride, president and dean; Dr. W. C. Simmons, vice president and vice dean; Dr. Whipps, registrar, and Dr. Jackson, secretary and treasurer.

The joining fee for the course is five dollars, and the tuition is $72 a year, payable, if preferred, by the month.

The classes meet every Tuesday, Thursday, Friday and Saturday nights at 7 o'clock. The total enrollment to date is fifty scholars.

A visit to the college, at 1837 7th Street Northwest, by an Eagle representative, reveals one of the most modern laboratories to be found, under the capable teaching force of the following leading local druggists:

Dr. H. C. Scurlock, chairman of Chemistry, assisted by Drs. Herriott and Richard Banks; Dr. W. C. Goins, chair of pharmacy, assisted by Dr. Simmons and Dr. Burwell; Materic Medica and Therepentic, Dr. Gilmore, assisted by Dr. Charles C. Ross; Professor of Pharmacidical Arithmetic, Drs. Herriott and Davis; Pharmaceudical Laws, Drs. Simmons and Burwell; Metrology, Drs. Ross and Banks; Chair of Botany, Drs. Whipps and Douglass; Bacterology and Physiology, Mrs. Wilder, Jr., and Burwell, and Art of Compouding, Dr. Jackson.

The first graduate of the class to pass the Board of Pharmacy of the District of Columbia is Mrs. B. B. Jackson, wife of Dr. Jackson, who is secretary and treasurer of the college.

Mrs. Jackson started her course under the doctor's private class, which grew into the present school. She passed the board with flying colors.

D. C. HAS COLLEGE OF PHARMACY

The Baltimore Afro-American 10/1/21

Wash. D. C., Oct. 13.—Backed by all of the pharmacicts of the city, the first independent college of pharmacy established in the country by colored people is being corporated here which will bid especially for Government workers and classes will held in the evening.

DIVISION OF BEHAVIORAL SCIENCE RESEARCH REEL 17

Georgia

Medical Association — 1921.

Data on: Physicians, Dentists and Pharmacists.

MEDICAL ASSO. TO MEET IN AUGUSTA

Plans Completed For Entertainment

ILLUSTRATED LECTURES TO BE MAIN FEATURE AT THIS YEAR'S CONVENTION

4/23/21
Savannah Tribune

The Georgia State Association of Colored Physicians, Dentists and Pharmacists, will hold its next annual meeting in Augusta, May 9-12. This organization has been in existence for a quarter of a centuary and its membership comprises the majority of the colored physicians, dentists and pharmacists in the state.

Last year in Atlanta one of the best sessions in the history of the organization was held. The subjects discussed were in keeping with the trend of modern medicine and evidenced the progressivencss of the Negro in medicine.

The feature of the Atlanta meeting was a four reel motion picture depicting the latest methods in wound treatment as developed in the recent war and also modern obstetrical proceedure. This year's feature will be an illustrated lecture on one or more of the following subjects: Vitamins, Bacterial Vaccaines; Anti-toxins, or Smallpox and Vaccination.

Augusta has already completed plans for the entertainment of the delegates and is prepared to satisfactorily look after the large attendance which is anticipated. The hospitality of the Augustians need no comment. All members are urged to be present at the opening meeting. W. Edward Grey, is president; R. H. Carter, secrefary.

DIVISION OF BEHAVIORAL SCIENCE RESEARCH REEL 13

Illinois

Medical Association - 1921

Data: Physicians, Dentists and Pharmacists

BANQUET TO DR. BENTLEY EVENT OF SEASON

Whip 2/26/21

Dr. Charles E. Bentley, eminent dentist, scholar, organizer, scientist and humanitarian was placed in the "Chicago Hall of Fame" on Monday night at the Vincennes Hotel. Over 200 of the most representative citizens of the city attended a complimentary banquet in his honor, paid him the highest tributes ever given a man in this community and toasted him with the champagne of happiness. Judges, doctors, statesmen, ministers, lawyers, and business men cheered to their harts delight while the speakers of the evening showered encomiums and compliments upon the guest of the evenings.

It was the most brilliant assemblage of men ever gathered in the Windy City. Just after the guests were seated, Charles Wilson, one of the good fellows of the city, led in singing such old popular songs as "My Old Kentucky Home," America," "Auld Lang Syne," "He's a Jolly Good Fellow," and "Illinois." A seven course dinner was served, the diners enjoying it heartily. Immediately after cigars and cigarets were passed, Dr. Allen A. Wesley, life-long friend of Dr. Bentley, arose and in choice language said that in New York City there had been 150 names presented to the "Hall of Fame" and of that number not one was a dentist or physician. But this shall not be true of Chicago. We shall have a hall of fame in our city, not one carved in stone or marble but in the hearts of its citizenry.

The Toasts.

Many brilliant and able speeches were delivered. It was a real feast of oratory. Young men and old men vied with each other in praise of Dr. Bentley's noble achievements. Dr. N. A. Thorne in his toast said the guest of honor made it possible for members of the Race to become members of the leading dental organizations of this city and the country, and that his connection with the big dental organizations of America stamp him as a man of forceful character and attainment. Dr. T. T. Carlisle spoke of the guest's contributions to dental literature.

Williams Speaks on Friendship.

One of the most touching addresses of the evening was delivered by Dr. A. A. Wilberforce Williams, who was honored by the American government to go abroad to speak to the soldiers of the World's War on how to care for themselves. Dr. Williams said back in 1894 he was hungry and friendless but it was Dr. Bentley who came to his rescue and made it possible for him to enter a medical school and become an interne at Provident Hospital.

Hon. E. H. Morris, formerly a member of the Legislature and a member of the Illinois constitutional convention, noted lawyer, said that Dr. Bentley had found time to do something for some one else.

Dr. Bentley Responds.

Dr. Bentley, cool and deliberate, Chesterfieldian as he is, was filled with emotion. It was the greatest occasion of his life. He felt it keenly and from the bottom of his heart thanked each for their presence and for the many fine things said about him. Again he reiterated that it was the happiest hour of his life and the one big thing he had to say was that "I profoundly thank you." The banqueters arose and voted that the name of Dr. Charles E. Bentley should be placed in the "Hall of Fame."

DIVISION OF BEHAVIORAL SCIENCE RESEARCH REEL 13

Medical Association — 1921.

Inter-State.

Data on Physicians, Dentists and Pharmacists.

ANNUAL MEETING OF THE INTERSTATE DENTAL ASSOCIATION

Washington Bee 7/16/21

Editor, Washington Bee:

The annual meeting of the Interstate Dental Association was held at Buckroe Beach, Va., July 5, 6, 7, and 8, 1921. This association comprises the states of Alabama, Delaware, Florida, District of Columbia, Louisiana, Maryland, Massachusetts, North Carolina, South Carolina, Pennsylvania, Missouri, Tennessee, Virginia, West Virginia, and New Jersey.

The convention was called to order at 10 a. m., Tuesday, July 5, by its president, Dr. Stephen J. Lewis of Harrisburg, Pa. Prayer was offered by Rev. McDuffy. Mr. Rencliff, mayor of Hampton, delivered the introductory address, which was responded to by Dr. J. T. Lattimore of Hampton, Va. Both the welcome and responsive addresses, were delivered with much sincerity. Minutes of the last meeting were read and adopted. Condolent and sympathetic telegrams were sent to Dr. Gwathney and Dr. C. S. Wormley of Washington, D. C. The credential committee favorably reported on Drs. A. Russell, Weisaman, Boston and E. G. Evans. All were elected to membership and then made short addresses.

The afternoon session was called to order at 3 p. m. by the vice president, Dr. J. M. G. Ramsey. The credential commttee reported favorably also on [illegible] L. Harris of Fredericksburg, Va., and C. S. Boyd of Knoxville, Tenn. The chairman presented Dr. Stephen J. Lewis, the president, to read his annual address which was brimful of food for thought and future plans for the advancement of ethical dentistry. He advocated making the associatoin bigger, better and more useful. He recommended three lecture courses, two of which to be for undergraduates and the other for research work. That the several states, members of the associaton, be divided into units or groups for the specific purpose of doing research work along the line of the subject assigned that group—most of his recommendations were adopted. The following committees were appinted: On [illegible] tion, Dr. C. S. Allen [illegible]; on resolution, Dr. A. S. Hunter, chairman; on obituary, Dr. Q. B. King, chairman; on program, Dr. I. M. Lawrence, chairman. "General anesthesia vs. local anesthesia," by Dr. J. W. Ford, of New Jersey, elicited quite a discussion pro and con, Dr. T. W. Edwards of Washington, D. C., opening the discussion. It was finally decided to "let nature take its course" in the matter. Those prepared and wanted to could use either or neither. "Root canal treatment," by Dr. A. S. Hunter of North Carolina, came in for its share of strict attention and logical discussion.

On the second day, the meeting was called to order by its president. Records of the previous meetings were adopted. Telegraph greetings were read from several members who were unable to be present. Dr. A. C. Elgin of the University of Pennsylvania, read an able paper on movable crown and bridge work. The speaker was introduced by Dr. I. M. Lawrence of Philadelphia. The speaker took up and traced several systems of movable crown and bridge work demonstrating its superior resultant over others. Dr. A. O. Reid of Baltimore, gave the association a good paper on DeTrey's Synthetic Porcelain. "Impression and Plate Work," by Dr. W. B. Reed of Nashville, Tenn., was also a lively subject, which held the floor of the convention. On the third day the executive committee board presented its findings of the year's work and made several recommendations which were carefully considered. Dr. N. T. Ballou, director of mouth hygiene of Virginia, was introduced to the association and read a paper which was highly complimented, but also called forth a heated discussion. It had to do with the health of children whose mouths are often the seat and closet of focal infection. This paper was earnestly discussed by Drs. Furgerson, Wheatly Lassiter, Lattimore, Evans, and R. A. Brown, and a rising vote of thanks was given the speaker or reader of the paper. "Dental Operations During Pregnancy," by Dr. W. A. Drake, was another of the several papers which brought forth long discussions. The prevailing opinion was that the danger in most such cases arose more from the "rut" of those who are satisfied in having the title only rather than push on and improve themseves in the profession. Anything is hard and dangerous if you don't understand it, and how are you to understand it if you sit tight on the stool of "I used to be"? "Diet and Its Effects on the Development of the Teeth," by W. B. Jones of Springfield, Mass. This also was an able paper and caused quite a discussion by the visiting physicians as well as by the best minds of the membership. Dr. Jones has taken a special course at Harvard University and has done much research work along dental lines.

Friday, the last day of the session, was one of crowded events. Meeting called to order at 10 a. m. Minutes adopted. Secretary treasurer reports received and referred to the auditing committee. Committees on grievances, research work, equipment, oral hygiene, time and place reported. The "unit" system having been adopted two days before the following, with their chairman and the subject for each, were as follows:

Unit No. 1—Maryland, District of Columbia, North Carolina, Massachusetts, "Operative Dentistry" the subject for research work of this group. Dr. Thomas W. Edwards of Washington, D. C., chairman.

Unit No. 2—Pennsylvania, South Carolina, Tennessee and Kentucky; "Prosthetic Dentistry" the subject for this group. Dr. I. W. Lawrence of Philadelphia, chairman.

Unit No. 3—West Virginia, New Jersey and Virginia. "Dental Surgery and Special Work" the subject for this group. Dr. E. D. Downing of Roanoke, Va., chairman.

The duty of these units is to study and work out the most improved methods known to the present-day dentistry and bring their findings, in well written form, to our next annual meeting. Dr. G. C. Strong of Norfolk, Va., came before the meeting in the interest of the Interstate Business Cooperation which has made rapid strides. He and his able secretary spoke at length showing the material advancement made and dividends accrued therefrom. Mr. Harmon and Mr. Banks of the Bay Shore Hotel, where the meeting was held, were invited to speak to the association, assuring us of their pleasure in having us as their guests and hoping for better and greater things in the future.

Annual election—President, Dr. Stephen J. Lewis of Harrisburg, Pa., reelected; vice president, Dr. J. M. G. Ramsey of Richmond, Va., reelected; secretary, Dr. W. H. Wallace of Salisbury, N. C., reelected; assistant secretary, Dr. S. F. Coppage of Norfolk, Va; treasurer, Dr. A. O. Reid of Baltimore, Md., reelected.

The next annual meeting will be held at Buckroe Beach, Va., July 11, 12, 13, and 14, 1922.

(Dr.) Elias G. Evans.

DIVISION OF BEHAVIORAL SCIENCE RESEARCH REEL 17

Medical Association - 1921. Louisiana.

Data on: Physicians, Dentists and Pharmacists.

LOUISIANA DOCTORS MEET AT SHREVEPORT

Chicago Tribune 5-22/24

Shreveport, La., May 21.—The seventeenth annual session of the State Medical, Dental and Pharmaceutical Association convened here last week for a three-day meeting. Dr. Chas. E. Thornhill, president, presided.

Medical Association - 1921. Mississippi.

Dataon: Physicians, Dentists and Pharmacists.

VICKSBURG MISS POST
JUNE 14, 1921

COLORED DENTISTS MEET.

The state society of colored dentists assembled at Bethel church at 10.30 this morning for their annual session which is to last two days.

J. S. Overton, president, conducted the sessions and the time of the morning meeting was taken up with business matters and the appointment of committees.

The features of the afternoon session will be an address of welcome by T. G. Ewing, Jr., well known local attorney, and the president's address. The secretary and treasurer will report tomorrow and officers will be chosen for the coming year.

DIVISION OF BEHAVIORAL SCIENCE RESEARCH REEL 13

Medical Association 1921

Missouri.

Data on: Physicians Dentists and Pharmacist.

Dr. J. T. Phillips Passes Missouri Medical Board

Reported 2/26/21

Jefferson City, Mo., Feb. 25.—The Missouri Medical Board convened in St. Louis Jan. 18, 19 and 20 in the Jefferson Hotel. There were 26 white applicants, but Dr. J. T. Phillips, well known physician of Nashville, Tenn., was the only successful Coloren applicant, he having made a general average of 80 per cent, according to the statement of Dr. Geo. H. Jones, secretary of the board, who resides in this city. It is understood the examination embraced 14 subjects and was one of the most rigid ever held in this state.

Dr. J. T. Phillips

Dr. Phillips has passed two other state boards, viz: Tennessee and West Virginia, he having been the only doctor of his Race to pass the West Virginia board last July with a general average of 81 per cent. He passed the Tennessee board after completing his junior year in Meharry Medical College from which school he was graduated in 1913. He made a general average of 83 per cent. Dr. Phillips is a son of Bishop C. H. Phillips of the Colored Methodist Episcopal Church and is a graduate of Fisk University. He bears an excellent reputation in his city and state and was highly recommended to the Missouri Board of Medical Examiners.

MISSOURI-PAN MEDICAL ASSOCIATION.

Holds Four Days Session—Paseo Y. M. C. A.

Kansas City Sun 5/21/21.

The Missouri-Pan Medical Association will convene in this city May 24 to 27 inclusive. Holding their day session at the Y. M. C. A. and their night sessions at Lincoln High School They will have as their guest of honor, Dr.. Chas. E. Bentley, D. D. S. of Chicago, Ill. The public is cordially invited to all sessions. No one under ten years of age will be permitted to the lecture on Wednesday night the 25th. The nights program follows.

PROGRAM.

MISSOURI-PAN MEDICAL ASS'N.

Tuesday May 25th, 8 p. m.

Lincoln High School.

Dr. C. A. Murray Kane, Pres. K. C. Medical Association, presiding.

Invocation, Father Spatches.

Opening remarks by the Chairman.

Introduction of the State President by Dr. T. C. Brown.

Instrumental Solo, 'Scherzo' (Chaminade) by Miss Doris Novel.

Welcome Address for Kansas City, Mo., by Dr. L. W. Booker.

Welcome Address for Kansas City, Kas., by Dr. S. H. Thompson.

Vocal Solo, "Slave Song" by Mrs. Beatrice Lee Norwood.

Response, by Dr. J. T. Caston, St. Louis, Mo.

Vocal Solo, "Bird of Love Divine" Haydn Wood, by Mrs. Edmonia Hubbel Brown.

Introduction of the Guest of Honor, Dr. Chas. E. Bentley, Chicago, Ill., Dr. Eagleson (A. R.)

Address by Dr. Chas. E. Bentley.

Vocal Solo, "Good Night Lizette" De Koven by Miss Jessie Wallace.

General Reception and Introduction of the visiting doctors.

Wednesday, May 2th, 8:00 P. M. Lincoln High School.

Dr. T. C. Brown, Pres. Mo.-Pan Medical Association, Presiding.

Invocation.

Opening Remarks by the Chairman, Dr. T. C. Brown.

Violin Solo, "The Butterfly" Hubay, by Miss Rhoda Roberts.

Lecture, "Hospital Standardization" by Dr. W. H. Bruce.

Vocal Solo, "Sweet Svenings Come and Go, Love", Coleridge Taylor, by Mrs. Anna Emith Williams.

Lecture and Stereopticon Views, by Dr. J. Edward Perry.

Discussion by Dr. Chas. E. Bentley.

Benediction.

Thursday, May 26.

Dance at Labor Temple 10 p. m. to 1:00 a. m. Public invited.

MISSOURI PAN MEDICAL ASSOCIATION HOLDS THE MOST SUCCESSFUL AND LARGELY ATTENDED CONVENTION IN ITS CAREER THIS WEEK.

Dr. C. E. Bentley of Chicago the Guest of Honor.

Kansas City Sun 5-28-21

As we go to press the Missouri Pan Medical Association is winding up one of the greatest sessions in its career with the election of officers, a full account of which we will give in next week's issue. The programs throughout the week have been highly interesting to both the profession and the laity and all public sessions have been largely attended.

The Eexecutive Sessions were held at the Paseo Y. M. C. A., the public meetings at Lincoln High School. Dr. T. C. Brown, the energetic president of the association, assisted by the local committees, have put forth every effort to make the stay of the visitors exceedingly pleasant and on every hand we have heard nothing but words of praise. The address by Dr. Charles E. Bentley of Chicago Tuesday night at Lincoln High was a magnificent effort and was heard by one of the most critical and representative audiences ever assembled in our city. More next week.

MISSOURI MEDICS ARE ENTERTAINED AT KANSAS CITY

Chicago 6-5-21

KANSAS CITY, May 28.—Physicians, dentists and pharmacists from all over the State gathered here this week in the convention of what is known as the Missouri Pan-Medical Association. The Association was the guest of the Kansas City Medical Society and elaborate plans were made for their entertainment.

These conventions of members of the Medical profession of our race mean that a great forward movement is in progress for the betterment of our health. It is here where medical men meet and discuss health conditions, conduct clinics, and learn of new discoveries, that new inspiration is given and the efficiency of the profession is improved.

That the Negro Medical Man is fully awake to the interest of the health of his race was clearly shown during the war when the influenza epidemic was raging. The record made by the Colored physicians proved conclusively that he is the equal of any other race.

The sessions of the Association were held at Lincoln High School each evening at 8 o'clock. The opening session, Tuesday evening, was presided over by Dr. C. Murray Kane, president of the Kansas City Medical Society. The occasion was notable in that it was honored by the presence of Dr. C. E. Bentley of Chicago, the most eminent Dental Surgeon of the race. Dr. Bentley, who was presented by Dr. A. R. Eagleson, delivered a very illuminating address upon Dentistry and its relation to the health of the body. The address by Dr. Chas. E. Bentley was the event of the program.

On the second night, Wednesday, Dr. T. C. Brown, President of the Missouri Pan-Medical Association, presided.

Dr. W. H. Bruce in a masterful address, told of the Wheatley hospital and made a plea for physicians of the city to join the staff and for the laity to join the Hospital Association. Dr. Perry was present with his stereoptican and slides and gave an interesting lecture on social diseases, illustrated by slides. He was followed by Dr. C. E. Bentley of Chicago, who led a discussion on teeth and their diseases. The lecture, "Hospital Standardization," by Dr. W. H. Bruce, and lecture and stereoptican views by Dr. J. Edward Perry were the features of the evening.

On Thursday night a reception and dance was given in honor of the visiting members of the Association at Labor Temple. It was a very beautiful affair and reflected credit upon the entertainment committee who labored so hard to entertain the distinguished visitors. It was preceded by a banquet at the "Y." Then came the procession of motor cars and then "on with the dance."

Kansas City Star 9/17/21

DR. J. H. WILLIAMS

One of Kansas City's most popular physicians and surgeons who was unanimously elected this week President of the Pan-Mo. Medical Society.

The many friends of Dr. J. W. Williams the popular physician, Past Grand Master of U. B. of F. and present Grand Treasurer of that organization will be pleased to know that he was unanimously chosen as President of the Pan-Missouri Medical Society this week, for the ensuing year.

Dr. Williams is one of the early graduates of Western College then located at Macon, Mo. after his graduation he took the Medical course at famous Meharry and graduated with much honor in 1907 since which time he has been practicing in this state. While always rated as a first class physician, Dr. Williams has developed recently remarkable ability as a Surgeon and associated with Dr. G. W. Brown has successfully performed some very difficult operations recently.

Kansas City seems to be especially blessed for capable and successful men in the Medical profession and among the leaders. We are pleased to record the name of Dr. J. H. Williams.

DIVISION OF BEHAVIORAL SCIENCE RESEARCH REEL 13

Kentucky. National.

Medical Associations—1921.

Data on: Physicians, Dentists and Pharmacists.

MEDICAL SOCIETY HOLDS MEETING AT LYNHAVEN

The South Atlantic Medical Society met in regular session at Lynhaven, Aug. 11th. The meeting was very largely attended and much enthusiasm was shown by the members in attendance. A very excellent paper was read by Dr. C. N. Evans.

What promises to be the largest assemblage of Negro physicians, surgeons, dentists and pharmacists in the history will take place in the city of Louisville, when the National Medical Association meets there for its twenty-third annal session, August 23rd to 26th inclusive.

In choosing Louisville as the meeting place the Association showed rare judgment. No other city offered so many inducements for Negro professional men to assemble as Louisville.

Following is the program of the coming convention in Louisville.

Reception, Jefferson Co. Armory, Tuesday, Aug. 23, 6-8 p. m.

Music, "My Old Kentucky Home."

Invocation.

Welcome on behalf of the Commonwealth of Kentucky, Gov. E. P. Morrow.

Welcome on behalf of the City of Louisville, Mayor G. W. Smith.

Music.

Welcome on behalf of Jefferson County, Mr. Jas. Grinstead.

Welcome on behalf of State physicians, Dr. J. E. Hunter.

Welcome on behalf of Board of Health, Dr. E. S. McCormick.

Music.

Welcome on behalf of citizens of Louisville, Prof. A. E. Meyzeek.

Wednesday Tea for visiting ladies.

5 p. m., Auto outing for all visitors.

8 p. m., Boat ride on the "Ohio."

Thursday, Whist Party for ladies, 10:30 p. m.

Friday, Garden Party for visiting ladies, 11 a. m. to 1 p. m.

Reception and Dance, Jefferson County Armory.

Saturday, Trip to Mammoth Cave.

Dr. C. B. Tyson, Pres.
Dr. S. F. Frazier, Secretary.

DIVISION OF BEHAVIORAL SCIENCE RESEARCH REEL 13

Medical Associa s — 1921.

National.

Data on: Physicians, Dentists and Pharmacists.

N. M. A. Holds Successful Meeting

Noted Physicians and Surgeons Hold Clinics at City Hospital and Red Cross

Many Social Events Mark Visit

Louisville News 8/27/21

The members of the National Medical Association, nine hundred strong, bracing many of the leading physicians and surgeons, dentists and pharmacists of the country, came, saw and conquered Louisville.

For five days Louisville has been inspired by the presence of bright, keen, alert and prosperous looking men. And the Armory was the scene of earnest activity on the part of men who seemed capable.

The opening session at the Armory Tuesday night must have made the visitors feel welcome for on the speakers' stand were the Governor, the Lieut.-Governor, the Mayor and a number of Jefferson County Commissioners. This array of official executives of States, City and County, seldom greet any convention. Dr. P. M. Fleak, president of the local medical association, presided. Governor Morrow made a fine speech of welcome to the state; Mayor Smith was given an ovation when he was introduced because of his stand on Ku Kluxism, and he made a neat speech of welcome to the city. Lieut. Governor Ballard was also applauded greatly as he is much admired by Colored citizens and he made a witty speech.

Prof. A. E. Meyzeek, on behalf of the citizens, made the visitors welcome with a comprehensive history of what Louisvillians are doing. Other speeches were made by Dr. Hunter and Dr. Cannon.

The visitors have had a great deal of social entertainment furnished by the Ladies' Auxiliary and various individuals. At the same time they have kept their minds on the main point, and have attended to a lot of business of value to themselves and the general public.

Clinics have been held at the Red Cross Sanitarium and the City Hospital where operations and lectures by noted physicians have been the order of the day.

Representatives of The News have been told by scores of visitors that they are glad the N. M. A. was held in Louisville.

LOUISVILLE KY POST
AUGUST 24, 1921

Colored Doctors From All Parts of the Country Here for Convention.

Mayor George Weissinger Smith, Governor Edwin P. Morrow, Lieut. Gov. S. Thruston Ballard and ex-Mayor James F. Grinstead, addressed 600 negro physicians from all over the United States Tuesday night at the Jefferson County Armory, welcoming them to Louisville where as members of the National Medical Association they are holding a four days' convention.

Introduced as the man who has taken a "straight from the shoulder stand against the Ku Klux Klan" here Mayor Smith received an ovation. The mayor, however, did not refer to his recent stand against the clan but welcomed the physicians to the city and wished them success.

Problems of Both Races.

Governor Morrow lauded the progress of the black race in science, medicine and every walk of life and told the gathering that it is necessary for the negro race to meet and solve the great problems common to white and colored alike.

The fact that a little business goes a great way in medicine was pointed out by Lieut. Gov. Ballard who told the physicians that he could only speak of business as he "worked for a living and was not able to get by just talking." Ex-Mayor Grinstead expressed himself as proud of the progress made by the negro. He said sixty years ago when he was a boy it was a felony to educate a negro but that all are Americans now and it is no longer a felony to do so.

Dr. George E. Cannon, chairman of the executive board, of Jersey City, N. J., urged Governor Morrow and other officials to make a place on the State Board of Health and in other departments for negro exponents of health. He said the ills of the negro are the ills and the problems of the white man.

In addition to the negro physicians gathered at the meeting almost 1,000 other persons attended.

Instructive Sessions.

The convention will last through Friday with daily sessions including sectonal meetings where clinics will be held and papers on specia medical subjects will be read. Th clinics will be held at the Red Cros Hospital and the City Hospital and other demonstrations will be held at the Armory, the official meeting place of the convention.

In addition to the business of the meeting, plans are being carried out for entertaining the doctors and their families. Receptions, morning teas, a garden party, a smoker and stag party and a river excursion are among the entertainments provided.

Dr. John P. Turner, Philadelphia, president of the association opened the convention with an address, in which he went on record as condemning immorality, criminalty and the use of intoxicating liquors among the members of his race. He encouraged every negro physician to do more post graduate work and more hospital investigation. He especially emphasized the importance of all prospective students in medicine and dentistry in having a thorough literary preparation in qualified Class A. schools.

Dr. Turner is an inspector of schools in Philadelphia.

Attending the convention are 600 physicians, dentists, surgeons and pharmacists representing thirty-one States, Canada and some of the British possessions. Some of the more widely known delegates are: Dr. W. G. Alexander, Orange, N. J., member of the New Jersey Legislature and general secretary of the association; Dr. C. V. Roman, Nashville, former U. S. Public Health Officer; Dr. E. T. Belsaw, Mobile, Ala., secretary of the executive board and one of the widest known negro dentists in the country; Dr. J. A. Kenney, head of the Tuskegee Institute, Tuskegee, Ala., one of the foremost negro surgeons of the United States; Dr. A. M. Curtis, Washington; Dr. W. J. Thompkins, superintendent of General Hospital No. 2, Kansas City, Mo.; Dr. W. F. Penn, Atlanta, Ga., and Dr. H. C. Bryant, Birmingham, Ala., among the best known surgeons in the race.

CHICAGOANS RETURN FROM NAT'L MEDICAL MEETING

9/3/21 Chicago Defender

Chicago delegates to the meeting of the National Medical Association, which just closed its annual meeting at Louisville, Ky., have returned to the city loud in their praises of the reception accorded them in Kentucky's proud city. The main meetings of the association were held in the Jefferson County Armory, which was especially decorated for the occasion. The decoration attracted considerable attention and many complimentary remarks.

Governor Morrow welcomed the delegates to the city in a splendid open and sincere address characteristic of the man who was courageous enough to stop a mob, and was followed on the program by Mayor George Weissinger Smith, who had already denounced the infamous Ku Klux Klan. The Kentucky State Board of Health had representatives present and the city hospital was thrown open for the benefit of the delegates, where several clinics were held. The Red Cross hospital was the center for operations and clinics and impressed the visitors by its cleanliness and general well kept appearance.

The citizens outdid themselves in their efforts to make the medicos and their wives at home. Many brilliant social functions enlivened the hours between the business sessions. It was voted by most of those in attendance as one of the best meetings which the association has held. The next meeting of the association will be held in Washington, under the administration of President-elect Dr. H. M. Green of Knoxville, Tenn. Among some of the Chicagoans in attendance were Dr. H. Reginald Smith, Dr. U. G. Daily, Dr. Spencer Dickerson, Dr. A. W. Williams, Dr. Carl Roberts and Dr. Turner.

PRESIDENT-ELECT NAT'L MEDICAL SOCIETY

Dr. Perry is Numbered Among the Most Skilled Surgeons of the World—Election Source of Joy To All.

Kansas City Sun 9/3/21

To his many friends and acquaintances who knew him as he is today, one of the foremost physicians and surgeons of the race, and standing at the head of his profession, the career of Dr. J. Edward Perry would seem to have been marked out and strewn with roses. But this has not been so. Dr. Perry has passed down the same rocky road that men of our race must tread, ever mindful of the time when the road would become less rugged.

Dr. Perry was born and reared a country boy getting his early education by going to school sometimes three months and rarely six months in the year until he had reached the age of 15 years, at which time he entered Bishop College at Marshall, Texas. For a portion of his expenses here he milked a refractory cow for the sum of twenty-five cents per week. Of course this amount did not keep him in school but he did other jobs after school to make up the difference. May 28, 1891 he graduated from this College and was successful in securing a position as teacher of a rural school in Texas with sixty pupils and he the only teacher; in three years' time he demonstrated the kind of stuff he was made of by reported 300 pupils in his school and four teachers. During this time Dr. Perry altho was meeting with remark-

able success with the opportunities offered him, rebelled from the idea of having somebody from whom he must take orders, hence he selected the profession of Medicine and enrolled in the Meharry Medical College where he graduated February 5, 1895 with high honors.

His next move was to find a field where his labour would be renumerative: He visited Joplin, Mo., stayed twelve hours, went to Jefferson City Mo., and called to see the "President of Lincoln Institute for advice and inspiration. This is what he received from that source" Young man if you think you can compete in office equipment, in experience, and in appearance with the best physicians that we have in this City, it might be profitable for you to remain; of not, it will be best for you to move on; so far as I am concerned you might have the suupport of the school". Dr. Perry moved on.

When he arrived at Mexico, Mo., his money was so low that he decided he may as well tough it out there as to go further and in six months he was finiancially reinforced to try a larger field, that of Columbia, Mo., where he built up a lucrative practice and was admired by white and black alike. He remained there eight years, the three last years he was connected with the Clinical Department of the University of Missouri.

Believing that Kansas City was a still bigger and broader field for his activities and in which he might carry out some of the ideas he had formed definitely in his mind, he came to this City. Here he found that the Negroes were only beginning to employ Negro physician and that it would have been a crime for-an intelligent Negro to employ one. There were no hospital facilities in Kansas City, Mo., and the Negro physician had small chances of taking proper care of the work which he was able to obtain. For seven years Dr. Perry labored and sought a place where could be opened a Sanitarium where physicians of his race could be admitted to care for their patients; at the close of this time he opened what was known as "Perry's Sanitarium". Many persons at that time believed this a scheme on his part to get rich but it was soon demonstrated that more of his funds were put into the Institution than was ever taken out and that this was but a stepping stone to a larger Institution for our race when they awakened to the fact that a larger Institution was needed. To this day we know that Wheatley-Prividen Hospital would never have been born had this little Sauitarium not paved the way, and its success is due largely to the untiring energy and optimism of our own Dr. Perry. On the tour of Kansas City's business and professional men thru the South Dr. Perry was acclaimed in every community they visited as a leader in his profession and at his alma mater Meharry Medical College in Nashville, Tenn., he was given a real spontaneous ovation such as are accorded few men in any profession or calling.

Dr. Perry has the only absolutely modern suite of offices that Colored professional men occupy in this City; be it said with regret; and he and his associates are housed in the building with every convenience for surgical, dental, clinical and laboratory work. Dr. Perry has a bright young son a student at Washburn College whose face lights up with enthusiasm as he tells you his highest ambition is to follow in the footsteps of his distinguished father; and Edward B. possessing the same personal magnetism as his father, tho but a youth makes friends with all with whom he comes in contact. Dr. Perry never becomes jealous of the young man who shows extraordinary skill and ability but rather seizes every opportunity to make use of his talents and to aid him if possible to that coterie of specialists that he has become in the last few years.

As an evidence of his universal popularity he had the honor ob being for the first time in the history of the organization, elected by a unanimous vote President-elect of the National Medical Society, his administration to begin August 1922 at Washington D. C., the next meeting place of the Society

Dr. J. Edward Perry

Kansas City's most brilliant and successful physician and surgeon who is loved and honored by the members of the profession everywhere; and who has done more than any other one man in the West for the advancement and developement of Colored Medical men. The Sun is proud of the honor conferred upon him at Louisville, Ky., and predicts that his administration will be one of the grandest in the history of the Society.

DIVISION OF BEHAVIORAL SCIENCE RESEARCH REEL 13

Medical Associations— 1921.

New Jersey

Data on: Physicians, Dentists and Pharmacists.

HOBOKEN N J OBSERVER
APRIL 6, 1921

NEGRO ASSEMBLYMAN THANKED BY DOCTORS

Dr. Fred A. Finn, local X-ray expert, gave an illustrated lecture last night in the Carteret Club, Jersey City, before the Hudson County Medical Society. It was over an hour and a half in duration, one hundred slides being used. They showed the value of X-ray diagnosis in bone diseases, stomach, intestinal and kidney troubles, tuberculosis in all its ramifications, tumors of brain and stomach and cancer. They also illustrated minutely the circulation of the whole system. The doctor made copious remarks with the projection of each slide. He pointed out that great progress was made during the war in surgery through the use of the X-ray. Dr. Finn was stationed at the Greenhut Hospital during the war, where the biggest X-ray laboratory in the country was in operation.

Dr. Pollak of the legislative committee told briefly of the fight made in Trenton to defeat the osteopaths and chiropractors by the passage of Bill 149 in the Senate last Monday. The doctor praised the enthusiasm of the physicians who had helped to make the defeat possible. He mentioned in particular Dr. Alexander, a colored doctor from Essex, whose services were particularly felt, and offered a resolution that a letter of appreciation be sent him by the society. This was unanimously passed. Dr. Pollak predicted the defeat of the bill introduced by Assemblyman Loori of Hudson, Monday evening, which would be a feather in the cap of osteopathy. The committee has already taken definite action against it he assured.

DIVISION OF BEHAVIORAL SCIENCE RESEARCH

New York.

Medical Associations — 1921.

Data on: Physicians, Dentists and Pharmacists.

NEW YORK CITY TIMES
APRIL 16, 1921

NEGROES WIN MEDICAL JOBS.

Two to Be Appointed to Harlem Hospital Staff.

Dr. John W. Brannan, President of the Board of Trustees of Bellevue and Allied Hospitals, told Commissioner of Accounts David Hirshfield yesterday that the board proposed to give the 153,800 negroes of Harlem representation on the medical staff of Harlem Hospital. The Commissioner opened yesterday an inquiry into complaints brought by colored residents of Harlem that they did not get fair dealing with the hospital and in some instances had been forced to pay graft. Dr. Brannan was present as the ex-head of the hospital because the Harlem Hospital is one of the institutions allied to Bellevue.

The case against the hospital was presented by Alderman George H. Harris. There were also present W. F. White, Assistant Executive Secretary of the National Association for the Advancement of Colored People; Dr. Lewis Neff, visiting physician of the Harlem Hospital; Dr. A. B. Graves, a Harlem physician, who represented the negro doctors, dentists and druggists; John G. O'Keefe of the Board of Trustees of Bellevue and Allied Hospitals, and Dr. George O'Hanlon, General Medical Supervisor.

Alderman Harris said that 46 per cent. of the patients treated in the Harlem Hospital in the last few months were negroes and that the negroes living in Harlem believed that the time had come when they should have representation on the governing board and the medical staff of the hospital.

Dr. Brannan conceded that the suggestion of Commissioner Hirshfield that the negroes should have representation on the medical board was just. Next month, he said, two negroes would be put on the medical staff, and there would be openings for two more.

The hearing will be continued on Wednesday.

DIVISION OF BEHAVIORAL SCIENCE RESEARCH REEL 13

North Carolina.

Medical Association—1921.

Data on: Physicians, Dentists and Pharmacists.

N. C. DENTISTS MEET IN ANNUAL SESSION

New York Age 4/16/21

Asheville, N. C.—The second annual session of the Old North State Dental Association was held here March 29th and 30th, 1921, in the Y. M. I. building. The meeting was successful in every particular. The first business session was called to order by the president, Dr. C. A. Dunston of Raleigh.

everal clinics and papers were brought before the Association. Among those appearing before the body was Dr. F. L. Hunt, secretary of the North Carolina State Board of Dental Examiners; Dr. R. A. Little of Asheville who has made quite an extensive study of modern methods of root canal work, and especially of silver reduction method. Dr. Joseph Fulton, who demonstrated Hall's method of plate making and taking impressions, and Dr. W. J. Hughes of the United Public Health Service, who discussed the veneral problems and their relation to dentistry.

Among other societies represented at this meeting was the Old Dominion Dental Association, East Tennessee Medical Council and the Medical Association of North Carolina.

Asheville furnished royal entertainment and extended many hospitalities in way of smoker, dinners, sightseeing and a reception.

The following officers were elected for the year: Dr. C. A. Dunston of Raleigh, president; Dr. F. A. Evans of Asheville, vice-president: Dr. W. L. Horne of Rocky Mount, secretary; and Dr. W. H. Williams of Goldsboro, treasurer.

Efforts are being put forth to effectively do educational work before the public for the enlightenment of the laity along the lines of oral hygiene.

The third annual session will be held at Raleigh, N. C., April 18th and 19th 1922.

MEDICAL CONVENTION TO MEET IN CHARLOTTE, N. C.

Star of Zion 5/19/21.

The Thirty-second Annual Convention of the North Carolina Medical, Dental and Pharmaceutical Association will meet in Charlotte on June 21, 22 , and 23rd, at which time the Queen City will be the host for the leading medical men of the state and other distinguished visitors who will be special guests for the occasion. The local Medical Society is planning to have Medical, Surgical and Dental Clinics, with two public meetings, when matters of health and sanitation will be discussed for te benefit of the public.

An elaborate social program is being planned, which includes infomal receptions, the first evening; automobile ride, barbecue and smoker, with a reception for the ladies on the second day, and a matinee performance and formal reception on the closing day of the session. Every one wants to come to the Queen City, and the good people of the Queen City are going to show the people in other parts of the state what a real good time is. Let's get together and help to entertain the "Docs, pill rollers and tooth pullers" when they come next month.

THE OLD NORTH STATE DENTAL ASSOCIATION

Journal of N. M. A. Asso-ame 21

The Second Annual Session of The Old North State Dental Association was held at Asheville N. C., March 29 and 30, 1921, in the Y. M. I. Building. The meeting was quite successful in every particular.

The first business session was called to order by the president, Dr. C. A. Dunston, (Raleigh), at ten-thirty Tuesday morning for the purpose of disposing of preliminary business: the afternoon session being taken up by Dr. F. L. Hunt, secretary, North Carolina State Board of Dental Examiners, and Dr. R. A. Little who has made a special study of the Silver Reduction Method of Root Canal Filling.

Wednesday morning was taken up with Demonstrations and Clinics by Dr. Joseph Fulton who demonstrated Hall's Method of Plate Making and Impression Taking. Wednesday afternoon was taken up by Dr. J. W. Black (Rocky Mount) and Dr. W. J. Hughes, United States Public Health Service, who read papers and discussed subjects pertaining to Hygiene and Preventive Dentistry and Social Diseases.

We were entertained royally while in Asheville—dinner, smoker and a reception.

The last hours of the session were devoted to electing honorary members. Dr. E. D. Downing of Roanoke, Virginia, and Dr. J. Andrew Jackson of Charlottesville, Virginia, both members of the Old Dominion Dental Association were the first dentists elected honorary members. Dr. Dennis Branch, physician and surgeon of Newport, Tennessee, and Dr. W. O. Speight of Morristown, Tennessee, both representing the East Tennessee Medical Council, and Dr. W. J. Hughes of the United States Public Health Service, were the first men of the medical profession to become honorary members of the Old North State Dental Association.

The association saw fit to re-elect its officers: Dr. C. A. Dunston of Raleigh, president; Dr. F. A. Evans of Asheville, vice-president; Dr. W. L. Horne, of Rocky Mount, secretary; and Dr. W. H. Williams, of Goldsboro, treasurer.

The Third Annual Session will be held at Raleigh, North Carolina, April 18 and 19.

DIVISION OF BEHAVIORAL SCIENCE RESEARCH REEL 13

Medical Association – 1921. Ohio.

Data on: Physicians, Dentists and Pharmacists.

Defender 2/26/21

By Alexander O. Taylor

Cleveland, Ohio, Feb. 25.—The Cleveland Medical, Dental and Pharmaceutical Association elected the following named officers for 1921: Dr. U. S. Tartar, pres.; Dr. W. W. Whitfield, vice pres.; Dr. V. O. Beck, secretary; Dr. B. H. Lawrence, treasurer.

DIVISION OF BEHAVIORAL SCIENCE RESEARCH PEEL 17

Medical Associations — 1921.

Pennsylvania.

Data on: Physicians Dentists and Pharmacists.

PHILADELPHIA PA. N. AMER.
APRIL 9, 1921

NEGRO PHYSICIAN NAMED SOCIAL SERVICE INSPECTOR

Mayor Moore announced yesterday that he had appointed Dr. R. R. Wright, Jr., negro, president of the Colored Protective Association, as one of the chief investigators under the new constructive social service bureau.

The mayor stated that the appointment was the result of an inquiry which Doctor Wright made into conditions affecting city property in the vicinity of Tenth and Lombard streets, at the request of the mayor, and which was done so well that the mayor felt he would be the man to employ for the new service.

DR. STEPHEN J. LEWIS IN LECTURE BEFORE DENTAL SUDENTS

4/4/21. Wilmington advocate

First of Interstate Free Lecture Series at Howard University and Meharry

DR. S. J. LEWIS

In accordance with plans outlined during the present year, the first of the Free Lecture Series to the senior classes of Howard University, School of Dentistry and The Meharry Dental College of Nashville, Tenn. was delivered by Dr. Stephen J. Lewis, of Harrisburg, Pa., president of the Interstate Dental Association and Dental Editor of the Journal of the National Medical Association, Saturday morning at 11 o'clock.

The lecture course is the outgrowth of plans formulated during the last sessions of the Interstate Dental Association at Buckroe Beach, Virginia, and is part of a constructive program to help in better fitting the dental graduate to meet the problems of ethical practice-building.

The Interstate Dental Association is offering this course of lectures to both institutions during the month of May each year. Dr. Lewis, who is largely responsible for the program presented the first lecture at Howard University on Saturday, May 7th.

Dr. D. A. Ferguson of Richmond, Va., will present the second lecture of the course at Howard University, on Saturday, May 21st.

The course as provided for Meharry Dental College at Nashville, Tenn., consists of two lectures, the first by Dr. Norman Lassiter of Newport News, Va., and the second by Dr. W. B. Reed of Nashville, Tenn.

PHILADELPHIA PA RECORD
JUNE 1, 1921

Colored Doctors to Organize.

A meeting to organize the Pennsylvania State Medical, Dental and Pharmaceutical Association will be held today in the colored Y. M. C. A. building, No. 1724 Christian street, and will be attended by negro doctors from many counties. This evening there will be a public meeting in First African Baptist Church, at which addresses are to be made by Mayor Moore and Dr. C. V. Roman, of Nashville, Tenn. Clinics are to be held in several hospitals and tomorrow evening a reception will be tendered the delegates in the Hotel Dale. The arrangements are in the hands of Dr. T. S. Burwell, Dr. P. M. Edwards, Dr. H. M. Minton, Dr. R. W. Henry and Dr. John P. Turner.

PHILADELPHIA EVE. LEDGER
JUNE 2, 1921

NEGRO DOCTORS MEET

State Organization Being Formed in This City

Several hundred Negro physicians, dentists and pharmacists from all parts of Pennsylvania, who are forming a State organization, held a public meeting last night in the First African Baptist Church, Sixteenth and Christian streets. An address of welcome was made by Assistant Director Edward A. Noppel, of the Welfare Department, representing the Mayor.

The response was by Dr. George Bowles, of York, who explained that the object of forming such an association was in keeping with a general movement among the colored people of this country to organize all their potential forces. "We must organize our professional men first," he said. "We feel that notwithstanding the unjust barrier built around us, and even though wrong may triumph for a while, its duration is not lasting."

Dr. John P. Turner, president of the National Medical Association, also an organization of colored doctors, gave a history of that body, which, he said, originated twenty-five years ago in Atlanta, Ga., and now has 2000 members.

DIVISION OF BEHAVIORAL SCIENCE RESEARCH

Tennessee

Medical Association – 1921.
Data on Physicians – Dentists and Pharmacists.

DR. DENNIS BRANCH ENTERTAINED MEDICOS

The East Tenn. News
Knoxville 10/13/21

Special To The News.

Newport, Tenn., Oct. 10.—The Upper East Tennessee Medical Coun cil held their regular quarterly meet ing at the cit yof Newport on last Tuesday at which time the members were the gusts of Dr and Mrs. Dennis Branch. In the absence of Dr. Hardy, the president, Dr. S. S. McKay, of Johnson City presided.

Several white members of the local professions attended the sessions and took an activ part and joined heartily in the discssions of the papers read by the doctors.

Interesting discussions were led by Dr. Worth, of Greeneville; Dr. W. O. Speight, of Morristown and others o fthe physicians attending.

Among the enjoyable social features of the meeting was the delightful dinner prepared by Dr. and Mrs. Branch, which the honorees described as "a la Newport." A special dish was prepared for the editor of The News and regrets were expressed that he was not present to enjoy it. The citizens of the thriving little town joined with Dr. and Mrs. Branch i nmaking the visit of the medicos enjoyable. The next session of the Council will be held at Johnson City, December 14.

REEL 13

Medical Association — 1921.

Tennessee.

Data on: Physicians, Dentists and Pharmacists,

Medical Council Meets at Morristown

East-Tennessee News 3/7/21

Morristown, Tenn., Jan. 24.—Dr. Hardy chosen president for the first quarterly meeting of the upper East Tennessee Medical Council was held here Thursday Jan. 20, with Dr. W. O. Speight as host. Many subjects of interest to the doctor and for the good of his patients were discussed. The most interesting paper was one by Dr. S. S. McKay of Johnson City on "Social Diseases Among Negroes."

Mrs. Speight served a dinner which was good enough for kings good things to eat too numerous to mention were served.

The following officers were elected for the ensuing year. Dr. W. S. E. Hardy, of Maryville president; Dr. A. Dawson, Knoxville, Vice-president; Dr. Chas W. Worth, Greeneville, Secretary; Dr. Dennis Branch, Newport, Treasurer. The next meeting will be held at Greeneville April 7th.

Editor Porter is always welcome at our sessions and especially at my house.

DOCTORS TO ENCOURAGE RACE PATRONAGE

East-Tennessee News 1/27/21

The physicians comprising the staff of the Knoxville College hospital have designated Sunday, January 30, as "Race Consciousness Day" and a representative from the staff will be present at each of the services of the different churches to speak along the line of encouraging patronage to race enterprises.

Annual Clinic At Meharry

Nashville Globe 3/11/21

PROMINENT PHYSICIANS HERE

Many Operative Cases

Prominent physicians and dentists from various parts of the United States are in the city this week attending the Clinics at Meharry Medical College. It is reported that the largest number of professional men ever attending such a movement is present. The Clinics are attracting much attention in the city. From the time these physicains and surgeons arrived in the city until the end of the week there has been much activity in and about Meharry. In addition to the professional duties that they have been performing, there have been considerable social courtesies. The new president, Dr. Mullowney, the Dean Dr. Lester, and every member of the faculty have been active in making the stay of the visitors pleasant. Throughout the days that they have been here there have been various functions. In addition to this, the citizens have paid marked attention to them. There was a big banquet to the visiting physicians at the Hubbard Hospital on Wednesday night, at which addresses were delivered by members of the faculty and visitors. Among those who spoke were Dr. Daily of Chicago, Dr. Wilson of Memphis, Dr. Dickson of Chicago, Dr. Kenney of Tukegee, Dr. Hale of Nashville and a few dozen physicians from various states. Among the local citizens who were present and pledged their full support to the institution were Revs. Preston Taylor and Henry A. Boyd. Many addresses during the week to the clinics were made in the Meharry auditorium by specialists who used slides and stereopticon scenes to impress upon the physicians and medical students the importance of the subjects upon which they discoursed.

The Annual Meharry Clinics are taking on large proportions. Internal medicine is being given right of way for the first time in years. Gentlemen of national reputation presents themselves for intense interest both to the profession and laity.

Among the out-of-town visitors are Dr. John A. Kenney, editor of the Journal of the National Medical Association and surgeon-in-chief of the John A. Andrew Hospital, Tuskegee, Ala.; Dr. A. C. Dickerson, specialist, eye, ear ,nose and throat of Chicago, Ill.; Dr. J. T. Wilson, a former member of the Meharry faculty, but now Surgeon-in-Chief of Wilson Hospital, Memphis, Tenn.; Dr. O. B. Taylor, also a former member of the Meharry faculty, but now enjoying a splendid practice in Brownsville, Tenn.; Dr. W. A. Bryant, Humboldt, Tenn.; Dr. Shelton, Memphis, Tenn.; Dr. H. M. Green, president-elect of the National Medical Association, of Knoxville, Tenn. These professional men, along with many others, brought with them rare cases for demonstration. The President and student body of Meharry are much pleased to have such a distinguished body of men with us.

Interesting sessions are held day and night. The public is invited to attend the night session.

Drs. Allison and Willis of Chicago, Ill., also Dr. Whittier of San Antonio, Texas, have just arrived.

MEMPHIS TENN APPEAL
MARCH 27, 1921

NEGRO DOCTORS ELECT.

Medical Society Has Well Attended Meeting.

The Bluff City Medical Society, a negro organization, met at 169 Beale Avenue Friday and elected the following officers to serve for the next 12 months:

Dr. L. G. Patterson, president; Dr. N. M. Watson, vice president; Dr. J. B. Bates, secretary; Dr. O. W. Hodge, assistant secretary; Dr. D. B. Grandberry, treasurer; Dr. S. W. Prioleaux, chaplain; Dr. Redmond, critic.

The next meeting of the society will be held Friday night, April 1, at 169 Beale Avenue, at 8:30 p.m.

The president of this society is urging each member of his profession to attend this meeting.

Medical Council To Meet At Greeneville

Tennessee Tribune 4/7/21

Greeneville, Tenn., March 28.—The upper East Tennessee Medical Council will hold their regular quarterly session at this place on Thursday, April 7th. The following program has been announced to be offered.

Morning Session.

Paper, "Septic Infection from the Teeth and Antrum," Dr. A. W. White, Bristol.

Paper and Demonstration, "Tonsillotomy," Dr. R. B. McArthur, Bristol.

Paper, "Cirrhosis of the Liver," Dr. W. O. Speight, Morristown.

Dinner at 12:30 p. m.

Paper, "Some Prevalent Diseases of Infancy," Dr. O. W. Sherrill, Johnson City.

Paper, "Pelvic Cellulits," Dr. W. S. E. Hardy, Maryville.

Paper, "Prostatits," Dr. A. Dawson, Knoxville.

8:00 p. m. Public meeting.

DR. HARDY, President.
CHAS. W. WORTH, M. D., Sec.

Dr. W. S. E. Hardy, of Alcoa is president of the council, and Dr Charles W. Worth, of this place, is secretary.

MEMPHIS TENN APPEAL
APRIL 13, 1921

NEGRO DOCTORS MEET.

Association Convenes at the Colored Masonic Temple.

The Tri-State Medical, Dental and Pharmaceutical Association opened its eighth annual session at the colored Masonic Temple yesterday. The session was called to order by the president of the Bluff City Medical Society, Dr. L. G. Patterson, who introduced the president, Dr. H. H. Phipps of Hot Springs. The morning and afternoon sessions were given over to the discussion of papers read by members.

DR. GEORGE W. HUBBARD RETIRES

Journal of N. M. A. Jan-Mar. 21

In full fruition of a wonderful career, Dr. George Whipple Hubbard, president of Meharry Medical College retires from the active control of that institution February 1, 1921.

In October, 1876, under the direction of Dr. John Braden, Dr. Hubbard, assisted by Dr. W. J. Snead, a Confederate Veteran, opened the "Meharry Medical Department of Central Tennessee College" with less than a dozen students. They were soon joined by Dr. N. G. Tucker who became Professor of the Theory and Practice of Medicine, which position he held until his death. He was a man with exceptional endowments of brain and heart —a handsome man of attractive personality and rare gifts as a teacher. This remarkable triumvirate of genius and devotion made successful practitioners, good citizens and useful men of the early graduates of Meharry.

The Dental Department was opened in 1886, and the Pharmaceutical Department in 1889.

From these departments have been graduated during the 45 years of the administration of Dr. Hubbard, 2473 young men and women—in Medicine, 1709; in Dentistry, 479; and in Pharmacy, 285. In addition to this, 80 young women have completed graduate courses in Nurse Training.

The graduates of Meharry form more than one half of the colored people practicing these professions in the United States. I am sure the readers of The Journal will be interested in the following biographic data of this truly exceptional man.

George Whipple Hubbard was born at North Charleston, N. H., August 11, 1841. His grandfather, David Hubbard, was among the first settlers of Charleston. His maternal great-grandfather was Thomas Whipple, one of the founders o Croydon, N. H., a deacon in the Congregational Church and a captain in the Revolutionary War.

Dr. Hubbard was a pupil in the district public schools until he was about

(over)

DIVISION OF BEHAVIORAL SCIENCE RESEARCH REEL 13

(From Over)

seventeen years of age, when he attended the Pomfret, Vermont Academy, then conducted by Hosea Doton. He afterward attended the New Hampshire Conference Seminary at Sonbor[illegible]on Bridge, and the New London. New Hampshire, Scientific and Literary Institution. He taught district schools for three sessions in Claument and Charleston, New Hampshire.

In February 1864 he volunteered as delegate of the Christian Commission and served six weeks in the Army of the Potomac which was then encamped near the Confederate lines in Virginia. In August of the same year he came to Nashville as a delegate of the same commission, on his way to Sherman's army which was then besieging Atlanta. On reaching Nashville he found that General Forrest had destroyed the railroad between Nashville and Chattanooga, and while waiting for the railroad to be repaired he was detailed as temporary teacher in a school at Nelson's Merry's Baptist Church, the first colored Baptist church established in Nashville. Soon afterwards he was engaged to teach this school for the entire year.

In July, 1865 he was invited to teach the 110th United States Colored Infantry, which was then stationed at Gallatin, Tennessee. In October of the same year he went with the regiment to Huntsville, Alabama, where he remained until it was mustered out of service February, 1866.

In the autumn and winter of the same year he taught school in Clinton, Kansas; returning to Nashville the following February when he was employed by the Freedmen's Aid Society of Pittsburg, Pennsylvania. In the later part of that year he was elected principal of Belleview Public School and held this position for seven years.

He attended Vanderbilt University and the University of Tennessee during the session of 1875-1876, graduating from the latter in February, 1876. In the following October he began the work of building Meharry as indicated above. Continuing his own studies he graduated from Vanderbilt in 1879.

The students and alumni of Meharry are building a residence on the campus for Dr. Hubbard, who February First becomes President Emeritus of Meharry Medical College.

Through all these years he has had the active assistance, companionship and sympathy of his devoted and lovable wife, Mrs. Annie Lyons Hubbard. Let us hope that this devoted couple may live to celebrate their diamond wedding, having passed their golden wedding nearly two years.

The present enrollment of Meharry Medical College in all departments is 645.

It has been given few men to see such complete fruition of their labors. Dr. Hubbard has laid a substantial foundation for a great institution, an institution whose worth and influence will gather momentum with passing years. This work was begun and carried on for many years under difficulties and dangers little understood or appreciated at the present time. But disregarding alike ostracism and opposition he, with characteristic New England tact and energy, pushed his work; displaying patience, persistence and equanimity and gaining an ever-widening circle of friends for himself and his cause until now Meharry Medical College is regarded as one of the educational assets of the Southland, and especially of Tennessee and Nashville.

May the venerable founder and his beloved consort be spared many more years to observe its growth, and to inspire the faculty and student body. May there arise from among the many he has taught some one who will prepare a suitable biography of this wonderful career. A history of Meharry and its builder would make interesting reading.

PROMINENT PHYSICIANS, DENTISTS, PHARMACISTS AND NURSES FROM ENTIRE STATE TO ATTEND—SESSION OF TWO DAYS TO CONVENE NEXT WEDNESDAY.

East Tennessee News 6/14/21

Prominent members of the Medical, Dental and Pharmaceutical professions and members of the Nurses' Association will be in Knoxville next week in attendance at the annual meeting of the Volunteer Medical Association of which Dr. J. A. Lester is secretary and Dr. J. H. Hale is corresponding secretary.

The sessions of the association which will open with a public program on next Wednesday evening, June 15, at 8 o'clock at the Mt. Zion Baptist church will convene two days.

Prominent Leaders To Be Here.

Prominent leaders from every city and town of the state will be in attendance at the meeting. Drs. F. A. Stewart, C. V. Roman, J. H. Hale, J. A. Lester, Carruthers, Napier, Moore, and other prominent physicians, of Nashville; Drs. R. W. Allen, E. T. Fields, O. W. James, J. B. Hankel and other leaders in the profession at Chattanooga; Drs. J. B. Martin and other prominent physicians of Memphis, will be in attendance.

INTERESTING SESSION CLOSES LAST THURSDAY.—DR. T. A. KEY CHOSEN PRESIDENT.—DR. WATKINS DELEGATE TO N. M. A.

East Tennessee News 6/23/21

The general comment of the many visiting physicians, dentists, pharmacists in attendance at the seventeenth annual session of the state medical association that closed here last Thursday night, was that this was one of the most interesting and successful that has been held.

Chattanooga was chosen as the next meeting place and Dr. T. A. Key, of that city, was chosen president for the ensuing term. Dr. B. F.Davis, of Columbia, was elected president for the term beginning at the expiration of Dr. Key's time. Dr. J. A. Lester and J. H. Hale, of Nashville, were re-elected recording and corresponding secretaries, respectively, and Dr. O. W. James, of Chattanooga, was again chosen treasurer. Dr. E. L. Watkins, of Knoxville, was the unanimous choice of the association as delegate to the National Medical Association which meets in Louisville during the month of August.

Votes Large Sum for Meharry

Nearly one thousand dollars was raised in the association to further the work of Meharry Medical College at Nashville and this sum was subscribed for the most part by local members of the professions.

Clinics At College Hospital.

Excellent clinics were conducted at the Knoxville College Hospital on Thursday morning under the direction of Dr. J. H. Hale, of Nashville, assisted by Drs. Lester, Roman, Bandy, of Nashville, and Drs. Speight, of Morristown, and Hardy, of Alcoa.

Other physicians who arrived during the day last Thursday and not previously mentioned were Dr. L. L. Patton, of Chattanooga; Dr. Chas. Worth, of Greeneville; Dr. M. Cloud, of Kingsport, and Dr. J. B. Hankal, of Chattanooga.

DIVISION OF BEHAVIORAL SCIENCE RESEARCH REEL 17

Many Medicos Attend Annual Meeting Here

SEVENTEENTH ANNUAL SESSION OPENS AT MT. ZION BAPTIST CHURCH—MANY INTERESTING SUBJECTS DISCUSSED—DR. BANDY DELIVERS ILLUSTRATED LECTURE—200 FEET OF FILM ATTRACTS MUCH INTEREST.

East Tennessee News 4.6.21.

The Seventeenth Annual session of the Volunteer State Medical Association opened on Wednesday morning at 9 o'clock at the Mt. Zion Baptist church, Patton street, with a representative number of the members of the medical, dental, pharmaceutical and nurses professions in attendance.

Each train of Wednesday morning brought a number of the doctors and during the day automobiles darted into Vine street loaded with men of the professions who had motored to the city from their homes.

The morning session Wednesday was devoted to the enrollment of delegates and the annual address of the president. Dr. J. A. Lester, prominent physician of Nashville, held the chair as secretary and Dr. J. H. Hale, also of Nashville, and head of the Millie E. Hale hospital was present as member of the official family.

Prominent among the phpsicians and other professional men and women attending the association are Dr. C. V. Roman, eye, ear and nose specialists, of Nashville; Dr. W. J. Astrapp, of South Pittsburgh; Dr. McMillan, of Nashville; Dr. W. R. Moore, of Cartersville; Dr. A. W. White, prominent dentist, of Bristol; Dr. T. A. Key and others, of Chattanooga; Dr. W. S. Hardy, of Alcoa; Dr. Alonzo Napier, of Nashville; Dr. G. H. Bandy, of Nashville; Dr. T. E. Stevens, of Cleveland; Dr. R. B. McArthur, of Bristol; Mrs. J. H. Hale, of Nashville; Mrs. A. J. Bennette, of Nashville; Dr. Capehart, of Chattanooga; Dr. O. W. James, of Chattanooga; Dr. B. F. Davis, of Columbia; Dr. S. S. McKay, of Johnson City; Dr. W. O. Speight, of Morristown.

The afternoon session of Wednesday was devoted to the discussion of papers. The first paper on the subject, "Some Observations of Radium Therapy', was delivered by Dr. R. S. Beard. Dr. C. V. Roman also spoke on the subject, "Factors to be Noted in Determining the Accuracy of Vision."

Public Meeting Wednesday Evening.

A number of welcome addresses were delivered at the evening session on Wednesday. Dr. W. F. Flack presided and presented Mayor E. W. Neal, Dr. J. H. Presnell, Prof. J. G. Beck, Esq. W. F. Yardley, Miss Willie Pearson and Rev. A. J. Irwin.

Addresses of response were delivered by Mrs. Millie E. Hale for the nurses and Dr. C. V. Roman for the physicians. Musical numbers were rendered by Mrs. Sadie Jones, Prof. Adrian Reid, Miss Carrie Lou Nance and the chorus.

Thursday's Session of Much Interest.

The session today promises to be of much interest. The program for the morning session which begins at 9:30 o'clock will open with a paper by Dr. W. W. Derrick on "The Progress of Medicine." After the discussion of Dr. Derrick's paper, Dr. W. S. E. Hardy, of Alcoa, will deliver an address on the subject "More Co-Operation Needed Among Medical Men," and the discussion will be led by Dr. W. J. Astrapp, of South Pittsburgh.

Dr. T. J. Elliott, of Nashville, will speak on the subject "Practical Demonstration in Organization Chemistry," and his address will be followed by one from Dr. A. W. White, of Bristol on the subject, "Local Infection." Other speakers at the Thursday morning session will be Dr. T. A. Key, of Chattanooga, Dr. J. A. Lester, of Nashville; Miss Francis Farnell, of Nashville, and Miss Willie Pearson, of Knoxville.

Thursday Afternoon Session.

Addresses by Dr. Olin G. West, State Health Officer and Dr. J. W. Mullowney, president of Meharry Medical College, will feature the afternoon session of the Thursday.

DR. BANDY'S LECTURE ACCOMPANIED WITH MANY ILLUSTRATIONS

One of the main features of the program of the Volunteer Medical Association and possibly the center of the greatest amount of interest was the lecture of Dr. G. H. Bandy before the members of the association at the Mt. Zion Baptist church on Thursday evening.

"For the benefit of those who may not know the gentleman whom I'm about to introduce to you," said the master of ceremonies at the evening session, "I will say that Dr. G. H. Bandy is now one of the leading and most noted physicians of the race. He enjoys a large practice at Nashville besides holding the chair of professor of obstetries at Meharry Medical College, of that city. He has served in that capacity with great credit for the past four years and was elected only after having proved his worth in the practice of his profession under many difficulties.

"Dr. Bandy was among the early graduates of Meharry, having completed his course in 1894. He entered the medical school following his completion of the literary course then offered by Roger Williams University. Following his graduation from the medical school his rise in the practice of medicine has been phenomenal and his colleagues as well as the members of the faculty of the schools from which he finished have watched his progress with admiration. So thoroughly impressed were they with his ability and success that he was elected a member of the faculty of Meharry and has served with credit in that capacity for a number of years."

Amind the applause of his auditors Dr. Bandy arose and imparted information along the line of obstetrics that held his audience spell bound for the entire time that he held the floor.

Modern Method of Illustration.

Dr. Bandy illustrated his lecture with an actual case of obstetrics shown with a two-hundred foot film which was produced at an enormous expense. The comment of all was that it was one of the most modern methods employed by a member of the profession in demonstrating his method of proceedure. Preceding his presentation of the motion picture showing an actual case which was staged in the Millie E. Hale hospital at Nashville, Dr. Bandy stated:

"During a protracted general practice in obstetrics, gynecology and pediatrics for more than twenty-six years and after serving as member of the faculty at Meharry Medical College and attending obstetrician to the Hubbard, McMillan and the Millie E. Hale Hospitals since their organization. I had in mind in producing this film the interests of the student in medicine and members of the profession.

His entire lecture proved most interesting and the accompanying illustration was one of the most modern ideas that has been noted at a state or national association.

Tennessee Physicians Medical Associations — 1921.

DIVISION OF BEHAVIORAL SCIENCE RESEARCH REEL 13

DR. J .A. LESTER,

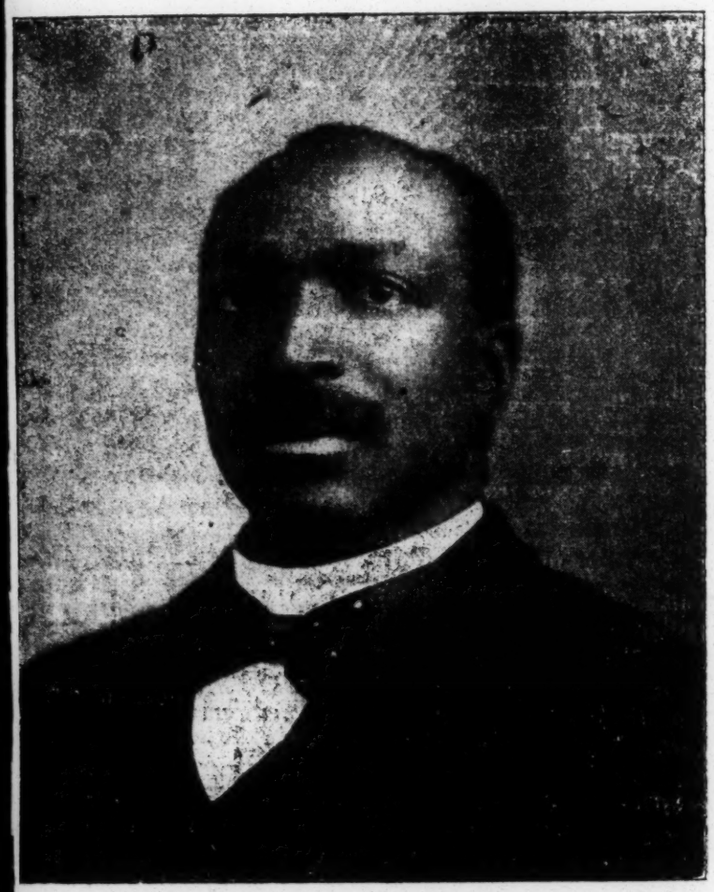

shville Physician, Secretary of the Volunteer State Medical Association. Besides Enjoying a Lucrative Practice in the City of Nashville, Dr. Lester Has Served With Credit as Dean of Meharry Medical College. He is active in Church Work and Has Been Editing the Sunday School Literature For the C. M. E. Church for a Number of Years.

DR. G. H. BANDY,

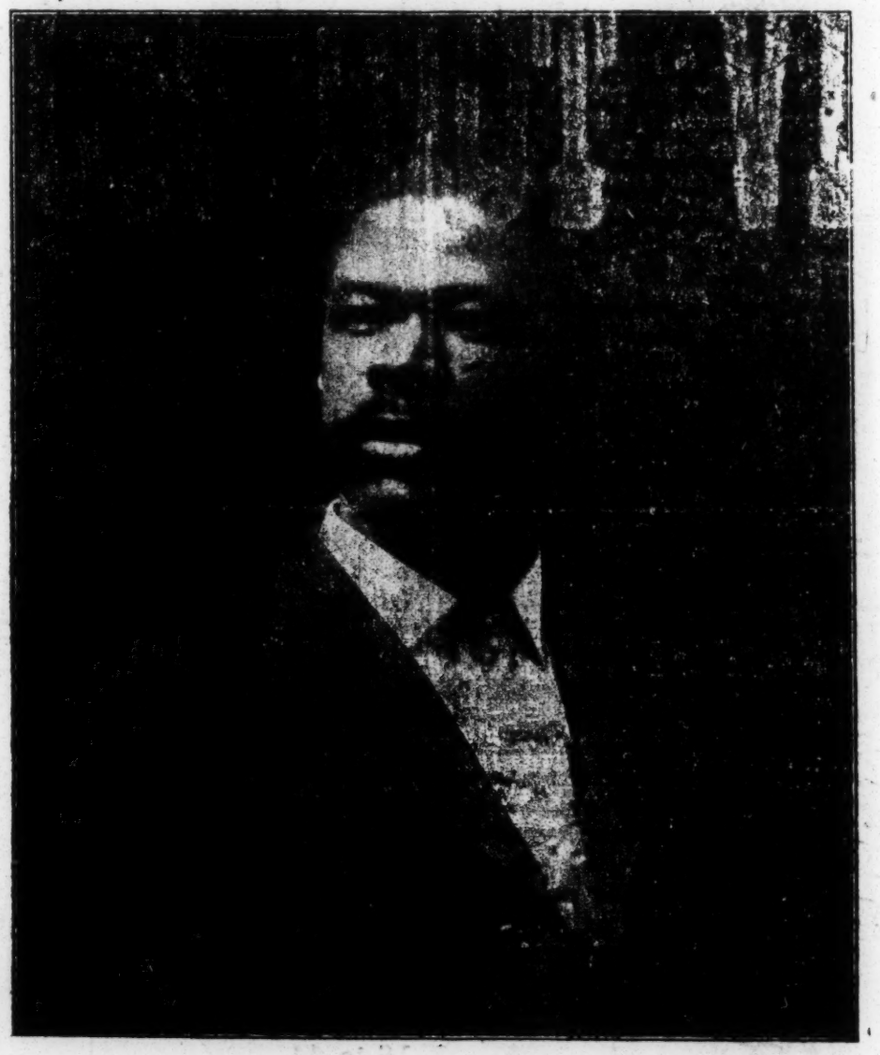

Prominent Nashville Physician, Professor of Obstetrics Meharry Medical College, who Delivered an Address That Attracted much interest during the Sessions of the State Medical Association here. Dr. Bandy's Lecture Was Accompanied by 200 Feet of Moving Pictures.

DIVISION OF BEHAVIORAL SCIENCE RESEARCH REEL 13

Virginia.

Medical Association - 1921.

State Physicians, Dentist and Nurses Meet

PRESIDENT OF INTER-STATE DENTAL ASSO., ON SPEAKING TOUR

Advocate Wilmington Del 3/5/21

(Special to The Advocate.)

Richmond, Va., Mar. 3.—Dr. Stephen J. Lewis, Harrisburg, Pa., president of the Inter-State Dental Association and dental editor of the Journal of the National Medical Association spoke at Charlottesville as the guest of the Old Dominion Dental Association on the 22d of February, and on the 23rd he was the guest of the Dental Society of Baltimore. Dr. Lewis makes a most efficient president, possessing executive ability of a high order. He has the faculty of being able to create enthusiasm and thus stir up interest. As a speaker he knows his subject and does not use a lot of superfluous language in putting over his address. As fluent as he is as a speaker he is none the less facile in the editorial work of the Journal. He made a number of new friends on his tour and stirred up considerable enthusiasm in the societies he addressed.

President Elect O. D Medical Society

G. HAMILTON-FRANCIS, M. D.

MISLEADING

Dr. Francis Corrects Statement Sent Out to Effect that Old Dominion Medical Society Is Hopelessly Divided

Journal + Guide 6/25/21

The following article appearing in the *New York Age* of June 17th, while not of interest to the physicians of the State as a whole reflects no credit to its contributor:

"The Old Dominion Medical Society and State Association of Graduate Nurses found the local body hopelessly divided. One faction is reported to believe in co-operation with the whites, but the co-operation offers no opportunity to demonstrate Negro skill and consists in listening and looking. Dr. U. S. G. Jones and Dr. Jas. B. Darden led this faction. The other faction is led by Dr. Chas. R. Alexander and Dr. Robt. E. Burton. This faction believes the Negro physician is equal to any emergency, and announced that it would hold clinics at the Crowder Memorial Hospital, a Negro-owned and operated institution and extended a cordial invitation to all who believe in the competency of the Negro physician."

The members of the Old Dominion Medical Society decided in May, 1920, to go to Petersburg for the purpose of receiving first hand information in Mental Diseases and the program was arranged to suit the unanimous decision of the body. On reaching Petersburg it was found that a few of the local men did not desire this information and started to mould sentiment against it but the president in whose hand the execution of the program rested insisted on carrying out the desires of the membership attending to the last man. The information received was a departure from the usual custom and a new and inspiring field was opened up to them. It might well be noted that none of this "Willful Few" were members of the Old Dominion Medical Society, yet they sought to direct its doings. It is interesting to note that the majority of the physicians of the State are on the most cordial terms and the spirit of harmony is evident at all times. It is hoped that the time will come when Negro physicians as well as all the people of this civilization will stop drawing lines and pursue the course most favorable for their advancement.

—G. Hamilton Francis, M. D.

O. D. M. SOCIETY MEETING IN PETERSBURG

Doctors, Dentists, Pharmacists and Nurses Discuss Vital Subjects Affecting Humanity and Concerning Their Profession.

Journal + Guide 6/25/21

MOST SUCCESSFUL SESSION IN HISTORY

Journal + Guide

Petersburg, Va.—The Old Dominion Medical Society, composed of doctors, dentists, pharmacists and nurses, closed the most successful three-day session of its history Friday of last week with the election of the following officers for the ensuing year: G. Hamilton Francis, M. D., Norfolk, president; P. G. Dabney, M. D., vice-president; Fred. Brown, M. D., vice-president; J. H. Blackwell, M. D., secretary; J. W. Pierce, M. D., recording secretary; M. B. Green, M. D., Norfolk, treasurer; A. C. Jackson, journalist.

Among the outstanding features of the occasion were the clinics held at the Central State Hospital and Rialto Theatre. At the Central State Hospital Dr. W. F. Drewry, superintendent and eminent authority, treated on "Mental and Nervous Diseases," and at the Rialto, Dr. Roscoe Conklin Brown, representative of the National Health Service, gave illustrated lectures on "Gonorrhea in the Male," and the "Modern Diagnosis and Treatment of Syphilis."

The opening session was held in the Peabody High School building and benediction was announced by Dr. Samuel A. Brown, pastor of the Gilfield Baptist church. Most of the session was taken up with routine work such as appointment of committees, enrollment of delegates, etc. A paper, "Epilepsy, Its Relation to Syphilis," was ably presented by Dr. S. L. Lucas of Dendron, and afterwards discussed by Drs. E. B. Harris of Crewe and M. M. Lewis of Richmond. "The Phyciological and Pathological Findings in the Fundus Oculi as Seen Through an Orthalmoscope," was ably discussed by Dr. R. O. Mundin, of Richmond, and others."

Nurses Neet in Y. W. C. A. --

The Nurses Convention, held in conjunction with the doctors' convention, was held in the auditorium of the Young Women's Christian Association and its program was carried through without a hitch. The sessions were presided over by Miss Carrie M. Sharpe, of this city, the president, while Mrs. Mary Clarke Lemus, of Richmond, and Mrs. A. Bonnar King, Norfolk, were at their posts as secretary and corresponding secretary, respectively. Many enlightening discussions were conducted by the nurses on the knotty problems and matters of forms and methods of their profession.

City Manager Welcomes Convention

Long before the appointed hour for the beginning of the program on Tuesday night at the Oak Street A. M. E. Zion church, the Rev. P. Roy Flack, B. D., pastor, a multitude of people had filled the church to its utmost capacity, to listen to the beautiful program which followed. The welcome address on behalf of the city was delivered by Hon. Louis Brownlow, city manager. The response to the welcome by Dr. G. Hamilton Francis, of Norfolk, and short speeches by Dr. Turner and Dr. Bowles, of Philadelphia, Pa., received tremendous and thunderous applause, in scouting the pre-war doctrine of "the Negro dying" as made to appear in the probable death statistics of the local health boards, published from time to time and the lack of a square deal and an equal opportunity. The musical numbers by Mme. Darden, Misses C. Ursula Clarke, Helen C. Yancy, Shields, Rogers, Robinson, Nicholas and Lewis. made the event one of the most enjoyable in the annals of history. The session was presided over by Mme. Bessie B. Tharps, of Richmond, a woman physician of high rank and invocation was delivered by the Rev. E. E. Miller, scholarly rector of the St. Stephen's P. E. church.

Prominent Physicians Take Part In Discussions

Among the prominent practitioners who were present and took part in the many discussions during the various sessions were: Dr. W. H. Hughes, M. D., president; Dr. A. B. Green, secretary; Drs. A. D. Carr, T. J. Fawcett, of Lynchburg; G. W. Bowles, York, Pa.; W. P. Dickerson, Newport News; E. S. Roane, Richmond; S. O. Fields, Norfolk; Lee Brown, Petersburg; D. W. Byrd, Norfolk; F. R. Trigg, Norfolk; J. H. Blackwell, Jr., Richmond; J. W. Pierce, Suffolk; S. L. Lucas, Dendron; E. B. Harris, Crewe; M. M. Lewis, Richmond; F. W. James, Danville, and R. O. Mundin, Richmond. The sessions ended with an elaborate banquet and exquisite dansant at the historic Library Hall. All in all, the whole affair was the most instructive, inspiring and enjoyable in the seventeen years of the association's existence.

THE VIRGINIA DOCTORS

Editor of THE NEW YORK AGE:

As president of the National Medical Association, I was the guest of the Old Dominion Medical Society, composed of the colored physicians of the State of Virginia, at Petersburg on June 14th, 15th and 16th. They had a most wonderful thre days session with a large attendance of physicians from all parts of the state. I noted in last week's issue of The Age, an article purporting to give an account of the meeting. One section of this article does a gross injustice to the two gentlemen of Petersburg who are wholly and entirely responsible for the working out of the many little details that made possible the best meeting in the history of the Old Dominion Medical Society. These two gentlemen are Dr. J. B. Darden and Dr. U. S. G. Jones. Last week's article states they are reported to belong to a fraction that believes in cooperation with the whites which offers no opportunity to demonstrate Negro skill and consists in listening and looking. From personal contact with these gentlemen and a knowledge of them covering several years, I would say this is a most unfair statement. They believe, as all progressive Negroes should, in that helpful cooperation with all men, regardless of race, never sacrificing, however, principles of manhood.

I feel this little explanation is due as I was an eye witness to the entire proceedings of June 14th, 15th and 16th.

JOHN P. TURNER, President,
National Medical Association.

AGE ARTICLE

DIVISION OF BEHAVIORAL SCIENCE RESEARCH REEL 13

Medical Association — 1921. Texas

Data on: Physicians, Dentists and Pharmacists.

LONE STAR DENTAL AND MEDICAL ASSOCIATION MEETS IN SAN ANTONIO.

Dallas Express Texas 7/31/21

San Antonio, Texas, July 28.—The Lone Star State Medical Dental and Pharmaceutical Association convened here last Tuesday morning at the Second Baptist church with a large delegation from all parts of the State. The meeting was called to order by the president Dr. G. M. Munchus, of Clarksville, who made a short talk to the delegation.

A general outline of the work of the Association was received and many interesting topics discussed by the various members. Shortly after the opening, the annual report of the secretary which portrayed the true condition of the association.

Many distinguished visitors were introduced, among whom were Dr. Cater, Chief Medical Examiner of the Standard Life Insurance Company of Atlanta, Ga.; Dr. Barnwell, Chairman of the Negro Section of the State Public Health Association and the following ex-Presidents were also presented to the Association; Drs. F. F. Stone, B. J. Covington, C. A. Jackson, T. E. Speed, H. F. Lee, M. T. allace, **W M. Drake, C. A. Grimes.** Rev. I. H. Kelley, pastor of the Second Baptist church came forward and made some helpful remarks relative to co-operation between the Ministers and Physicians and those engaged in the medical profession.

During the first day's session the President delivered his annual address which warmly received by all present. He gave a statistical review of the vital statistics among the Negroes portraying the relation of the physician to his State and country and breathing the true spirit of medical democracy which was delivered in his usual dignified manner. His burning message created a lasting impression upon the minds of those present. He said in part:

A study of the vital statistics of this state show at a glance that the Negro, above all other races, stands much in need of a tuberculosis sanitarium. Statistics from the health department of Dallas for the year ending December 31, 1917, show, the Negro death rate in that city from tuberculosis to be nearly three and one-half times greater than for whites from said disease during the same period; while the white population was more than four times greater than the black. These figures are typical for the entire state and are in accord with vital statistics of the United States census bureau for 1910, covering the registration area.

In this connection we invite attention to the following excerpt takon from a letter dated May 3, 1920, by Mr. Wilbur A. Fischer, publicity secretary of the Texas Health Association, addressed to Mr. F. A. Barnwell, lecturer to Negroes for said assocaiion.

"The deaths per 100,000 from pulmonary tuberculosis in the registration area in 1916 was 312.7, which we may also take for Texas. At that rate you may figure with the estimated population of 725,000 Negroes that the death rate in Texas yearly would be 2,267 from his form of tuberculosis. As per the Framingham demonstration, there are nine open cases to each death from this disease, making 20,403 open cases of tuberculosis among Negroes of the state, or at the rate of 20 cases of all kinds; that is, open, closed, arrested, etc., the total of all these cases would be over 45,240."

This estimate is based upon a mixed population in the registration area for 1916. The death rate for Negroes from this disease is shown by reliable statistics to be more than three times greater than that of whites. It is there fore conservative to say that over 3,000 Negroes die in Texas each year from tuberculosis and that there are over 50,000 Negroes in this state afflicted with this disease. Each one of these persons is a focus of infection for healthy people, and with no place where they can be properly treated and advised, they are a menace to the general public.

The economic loss to the state by reason of preventable illness and deaths among the Negro population is tremendous and a larger amount of this loss is due to tuberculosis. Mr. Wilbur T. Fischer above quoted in this connection makes the following statement:

1. Estimated annual cost of sickness and deaths among Negroes in Texas, with an estimated Negro population of 725,000, $21,800,000.00, being the total loss to the state.
2. Number of Negroes seriously ill all the time in Texas 43,500, estimated.
3. Estimated loss in earnings, $4,300,000.00.
4. Estimated cost of doctors, nurses and medicine, $8,600,000.
5. Estimated annual number of Negro deaths, 14,500.
6. Estimated value of lives that could have been saved, $11,190,000.

When we remember that the Negro forms the great bulk of the common labor of the state, on farms and elsewhere, the economic loss to farms and industry by reason of sickness is readily seen.

Other states in this country are giving this matter serious consideration. The state of Virginia is taking the lead, having just recently opened a tuberculosis hospital for the Negroes of that commonwealth.

During the afternoon session Tuesday, Dr. W. M. Drake presented to the association a successful skin grafting case and read a paper on the subject, which was discussed by Dr. Coleman. Dr. L. D. Johnson, of San Antonio, read an interesting paper on the "Future of the Negro" which brought fourth a discussion by Dr. H. E. Lee, of Houston, Dr. A. E. Thompson, Bryan, Dr. J. W. Tildon, of Ft. Worth; Dr. J. B Covington and Dr. J. T. Walton.

The formal opening of the association was held Tuesday night at the Second Baptist church where an appropriate program was rendered to a capacity house composed of some of the best citizens of San Antonio.

Free Clinics Daily.

Free clinics were held daily during the session in the offices of Drs. Whittier, Drake, Johnson, Shelby, Starnes and Walthall, Maynard, Marrison, Moses and Johnson. Headquarters were maintained at the three Colored drug stores; the Elite, Palace and the Community Pharmacy. A number of local citizens took advantage of the services rendered at the clinics.

Every delegate present was lound in his praise of the entertainment by the local committee and citizens of San Antonio. The attendance was the largest in the history of the Association.

Dr. W.S. Crosby of Ft. Worth, was elected president for the coming year. Dr. W. A. Hammond of Bryan, is secretary. Dr. G. M. Munchus of Clarksville was chosen National representative.

The Association will meet in Galveston next year.

Dr. W. S. Crosby is one of the rising men of his profession; in fact, he has already risen. He was born in Cleburne, Texas, and after passing with success through the schools of his home town entered Bishop College. Leaving Bishop he entered Denver University, in Colorado, finishing his literary course with honors, after which he spent two years in the medical school of the same university. His Junior and Senior Years in Medicine were spent in Meharry Medical College from which he graduated in 1911, winning two medals for efficiency. He located in Fort Worth, in 1913 coming from Wynnewood, Okla., since which time he has built up an enviable practice and acquired valuable porperty holdings. As House Surgeon of the Booker T. Washington Sanitarium, he, together with Dr. A. A. Ransom, chief surgeon of the instition, has handled some very difficult operative cases, which have given this sanitarium a state wide reputation. At the recent meetings of the Lone Star State Medical, Dental and Pharmaceutical Association, his paper on the subject: "Fibroid Tumors, Etiology, Differential Diagnosis and Treatment," won many favorable criticisms and resulted in his election to the presidency of that organization for the ensuing year.

(Continued on page 2.)

SAN ANTONIO TEX LIGHT
JULY 22, 1921

NEGROES CLOSE MEET

Lone Star Association Elects Officers and Selects Galveston as Next Meet.

With the election of officers and the selection of Galveston as the city for holding the 1922 convention, the annual session of the Lone Star Medical, Dental and Pharmaceutical Association of Texas, closed here Thursday. The final entertainment feature was an automobile drive over the city. The organization is composed of negro physicians, dentists and pharmacists.

The following officers were elected for the ensuing year: Dr. W. T. Crosby of Fort Worth, president; Dr. R. M. Taylor of Corsicana, vice president; Dr. W. A. Hammond of Bryan, secretary; M. A. Donaldson of Paris, treasurer: Dr. G. R. Munchus of Clarksville, representative to the national association, and Dr. M. V. Hurd of Palestine, alternate.

Chairmen of sections: surgery, Dr. H. E. Lee, Houston; practice, Dr. C. A. Grimes, Bastrop; obstetrics, Dr. C. R. Yerwood, Gonzales; hygiene and sanitation, Dr. J. A. Franklin, Prairie View; tuberculosis, Dr. J. T. Walton, San Antonio; research, Dr. F. E. Stone, Houston; dental section, Dr. W. G. Sorrelle, Waco; pharmaceutical, Dr. Robbie Jones, Houston; eye, ear, nose and throat, Dr. C. A. Jackson, Houston.

DIVISION OF BEHAVIORAL SCIENCE RESEARCH REEL 13

Medical Association — 1921. West Virginia.

Data on: Physicians, Dentists and Pharmacists.

CHARLESTON, W. VA., GAZ.
JUNE 19, 1921

Colored Physicians Coming This Week for Annual Meeting

State Convention of Medical Society Will Open Here on Wednesday Morning; Program for Meet Announced.

Colored physicians of the state, members of the West Virginia Medical Society, will arrive in Charleston Tuesday and Wednesday for the 15th annual convention, which will open Wednesday and continue until Thursday evening, it was announced yesterday by Dr. W. L. Jones, of this city, secretary-treasurer of the association.

The program for the convention, recently announced, includes papers on subjects of importance to physicians, to be given by men well known to the medical fraternity.

The Wednesday morning session will be taken up with the annual address of the president, Dr. E. W. Lomax, of Bluefield; "The precepts of infantile therapeutics," Dr. M. T. Sinclair, Institute; "Business and the economic aspect of the practice of medicine," Dr. W. A. Holley, Bramwell.

Papers Wednesday afternoon will bee "Endocrine disturbance," Dr. A. L. Spaulding, Charleston; "Regional anaesthesia," Dr. R. C. Harrison, Kimball; "Review of the recent Tuskegee clinics," Dr. H. T. Gamble, Charleston; "Some Phases of denistry," Dr. W. C. Mitchell, Bluefield.

At 8:30 Wednesday evening a public session will be held at the First Baptist church. The welcome address will be given by Rev. M. W. Johnson and the response by Dr. E. L. Young, Welch. Public health will be discussed by Dr. J. T. Wilson, Memphis, Tenn., and Dr. B. A. Critchlow, Denmar. Several musical selections are on the program.

On Thursday morning surgical clinics will be held at Charleston general hospital, and Dr. Wilson, of Memphis, will be the clinician.

Dr. G. H. Barksdale, of Charleston, will give a lecture on "Diagnosis of chest," at 2 o'clock Thursday afternoon, followed by a lecture, with slides, on "Pyorrhoea and mouth hygiene," by Dr. Philip E. Shaffer, of Charleston. Officers will be elected and a reception given Thursday evening at the armory on Capitol street.

Acacia plants abound in tannin.

CHARLESTON, W. VA., GAZ.
JUNE 12, 1921

Colored Physicians of State Meet Here

Fifteenth Annual Convention of Society to Be Held Next Wednesday and Thursday

Colored physicians of the state will be in Charleston this week to attend the 15th annual session of the West Virginia Medical Society, to be held two days, Wednesday and Thurslay.

The convention will be called to order by the president, Dr. E. W. Lomax, of Bluefield, who will give his annual address. Reports will be made by Dr. E. C. Yancey, vice president, of Northfork, and Dr. W. L. Jones, secretary, of Charleston.

Wednesday morning papers will be read on the "Precepts of Infantile Therapeutics," by Dr. M. T. Sinclair, of Institute, and "Business and the Economic Aspect of the Practice of Medicine," by Dr. W. A. Holley, of Bramwell.

Additional papers will be read in the afternoon, and at 8:30, Wednesday evening, a public session will be held at the First Baptist church, colored. Several talks are to be given.

DIVISION OF BEHAVIORAL SCIENCE RESEARCH DEC 17

Wisconsin

Medical Association - 1921.

Data on: Physicians, Dentists and Pharmacists

PHONE GRAND 2395 Hours 10 to 12 a. m.
1 to 5 and 7 to 9 p. m.

RANKFORD G. HOLLEY, D. C.

CHIROPRACTOR

NO DRUGS NO KNIFE

611 MERRILL BLDG. MILWAUKEE, WIS.

DIVISION OF BEHAVIORAL SCIENCE RESEARCH REEL 13